

# SURVEY OF DEED DESCRIPTION

On Sec. 2 & Sec. 3, T. 28 S., R. 6 W., W. 3. & Sec. 35, T. 27 S., R. 6 W., W. 3.  
and being a survey of those parcels described in Book 548 Page 880 of the  
Deed Records of Douglas County, Oregon.

for **MURRAY VOUT INC.**

by **B.H.W. ENGINEERING & SURVEYING INC.**  
1205 SE Court, Roseburg, Oregon. 673-0165

February 1979

Scale 1" = 100'

FILED  
RECORDED  
BY  
CLERK OF COUNTY  
DOUGLAS COUNTY, OREGON

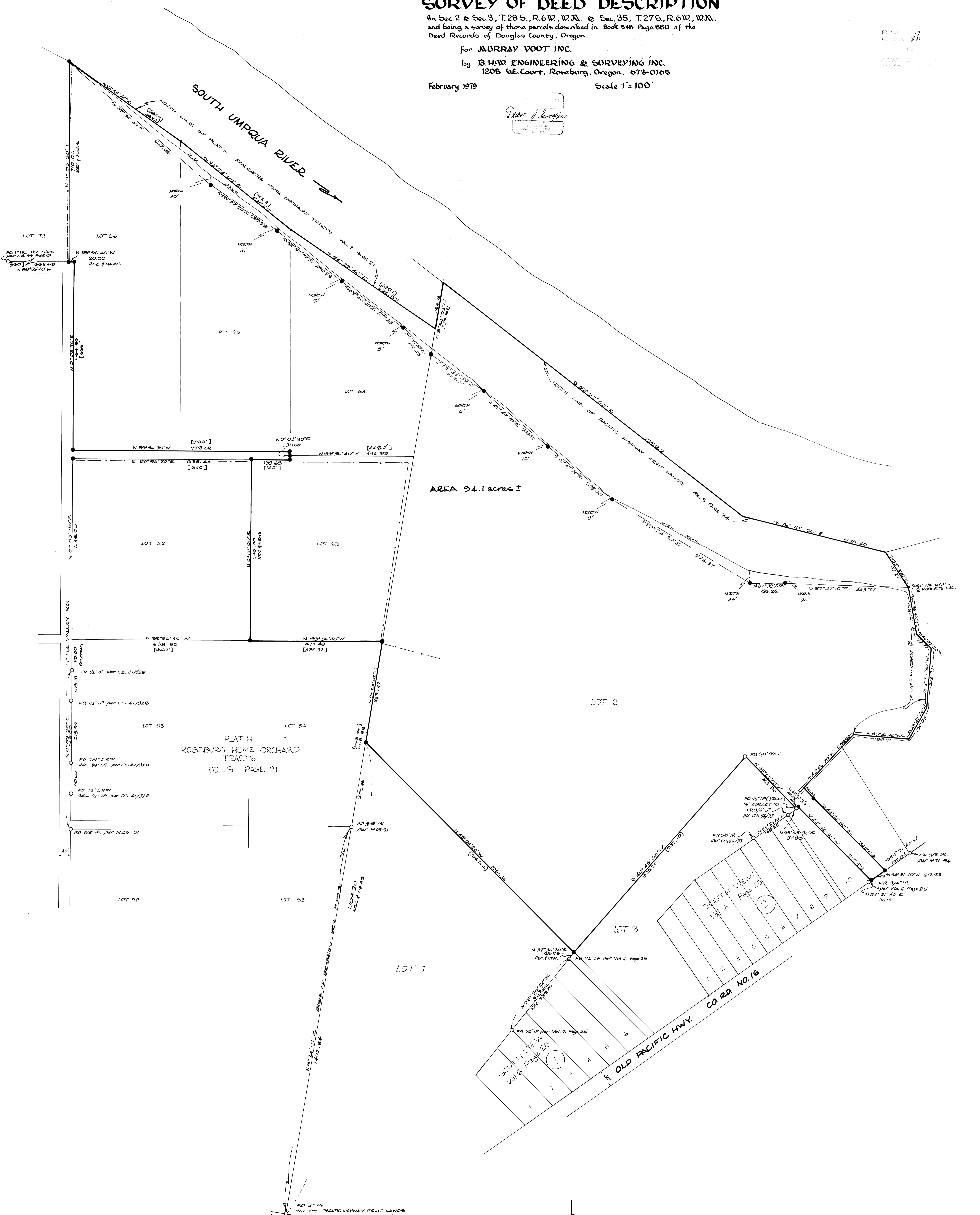
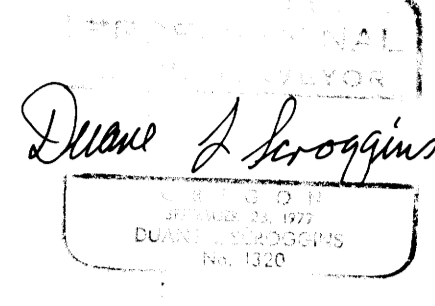

### LEGEND

- SET 5/8" IRON ROD
- FOUND MONUMENT AS SHOWN
- ◆ SET PK. NAIL IN ROCK @ INTXN OF R. ROBERTS CK. & BANK OF SOUTH UMPQUA RIVER
- ( ) RECORD DIST. PER. BOOK 548 PAGE 878 OF THE DEED RECORDS OF DOUGLAS COUNTY, OREGON.
- [ ] RECORD DIST. PER. PLAT H, ROSEBURG HOME ORCHARD TRACTS, VOL. 3 PAGE 21

rel. N° 78-246