

# SURVEY of DIVISION LINE for RICHARD GAMEGAN, WAYNE WILCOX, TOM WEATHERS

In Sec. 32, T.26 S., R.4 W, & Sec. 5, T.27 S., R.4 W, WM.

May, 1978

Scale: 1" = 200'

FILED & RECEIVED 68  
MAY 1978  
COUNTY SURVEYOR  
DAUGLAS COUNTY, OREGON  
1

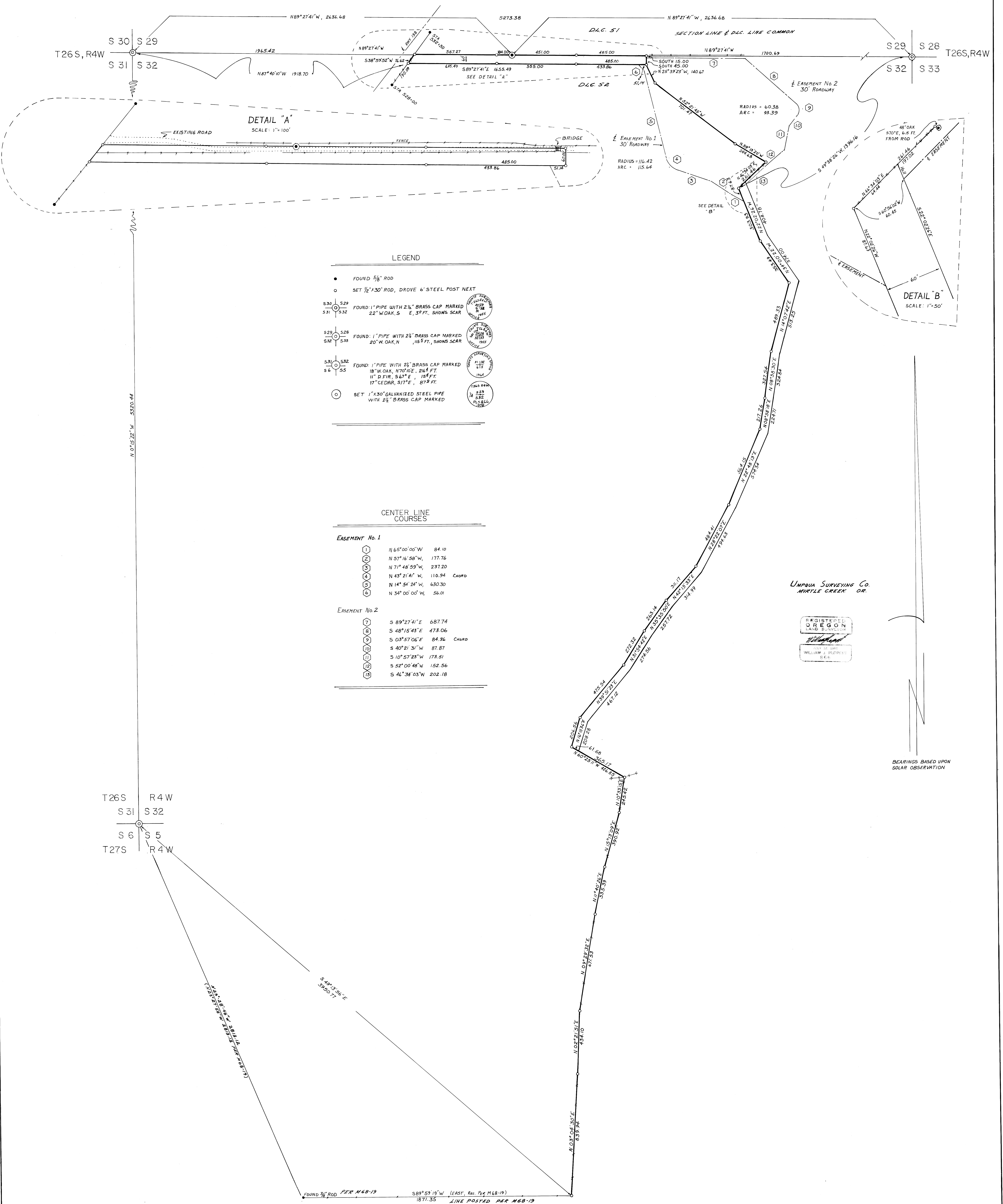

**DETAIL "A"**  
SCALE: 1" = 100'

**DETAIL "B"**  
SCALE: 1" = 50'

**LEGEND**

- FOUND 5/8" ROD
- SET 1/2" x 30" ROD, DROVE 6" STEEL POST NEXT
- FOUND: 1" PIPE WITH 2 1/4" BRASS CAP MARKED  
18" W. OAK, N 70° 10' E, 21.4 FT.
- FOUND: 1" PIPE WITH 2 1/4" BRASS CAP MARKED  
20" W. OAK, S E, 3 FT., SHOWS SCAR
- FOUND: 1" PIPE WITH 2 1/4" BRASS CAP MARKED  
20" W. OAK, N, 15 1/2 FT., SHOWS SCAR
- FOUND: 1" PIPE WITH 2 1/4" BRASS CAP MARKED  
18" W. OAK, N 70° 10' E, 21.4 FT.
- 11" D. FIR, S 67° E, 15 1/4 FT.
- 17" CEDAR, S 77° E, 8 7/8 FT.
- SET 1" x 30" GALVANIZED STEEL PIPE WITH 2 1/4" BRASS CAP MARKED

**CENTER LINE COURSES**

**EASEMENT No. 1**

1	N 65° 00' 00" W	84.10
2	N 57° 16' 58" W	177.76
3	N 71° 48' 59" W	237.20
4	N 43° 21' 41" W	110.94 CHORD
5	N 14° 54' 24" W	630.30
6	N 34° 00' 00" W	56.01

**EASEMENT No. 2**

7	S 89° 27' 41" E	687.74
8	S 48° 15' 43" E	473.06
9	S 03° 57' 06" E	84.36 CHORD
10	S 40° 21' 31" W	87.87
11	S 10° 57' 23" W	173.51
12	S 52° 00' 46" W	152.56
13	S 46° 34' 03" W	202.18

UNPQUA SURVEYING CO.  
MIRTL CREEK OR.

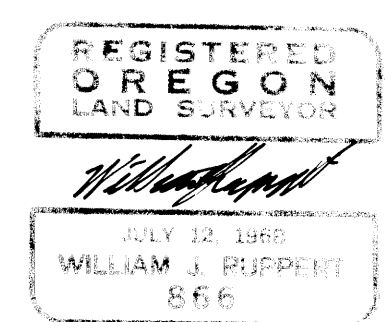

BEARINGS BASED UPON  
SOLAR OBSERVATION

T26S R4W  
S 31 S 32  
S 6 S 5  
T27S R4W

FOUND 3/4" ROD PER M68-19 S 89° 59' 19" W (EAST, Rec. Reg. M68-19) 1871.35 LINE POSTED PER M68-19