

57/32
8/27/78

FILED
RECEIVED *NY*
JUN 20 1975
COUNTY SURVEYOR
DOUGLAS COUNTY, OREG.

SURVEY FOR
DOUGLAS COUNTY DEPT. OF PUBLIC WORKS
(ROAD CONTROL)
APPLEGATE CREEK ROAD
T. 31 S., R. 3 W., W.M., T. 32 S. R. 3 W., W.M.

REGISTERED
PROFESSIONAL
LAND SURVEYOR
Francis L. Ingram
OREGON
FRANCIS L. INGRAM
322

SURVEYED BY DOUGLAS COUNTY SURVEYOR'S OFFICE
FRANCIS L. INGRAM COUNTY SURVEYOR
SCALE 1" = 1,000' MAY, 1975

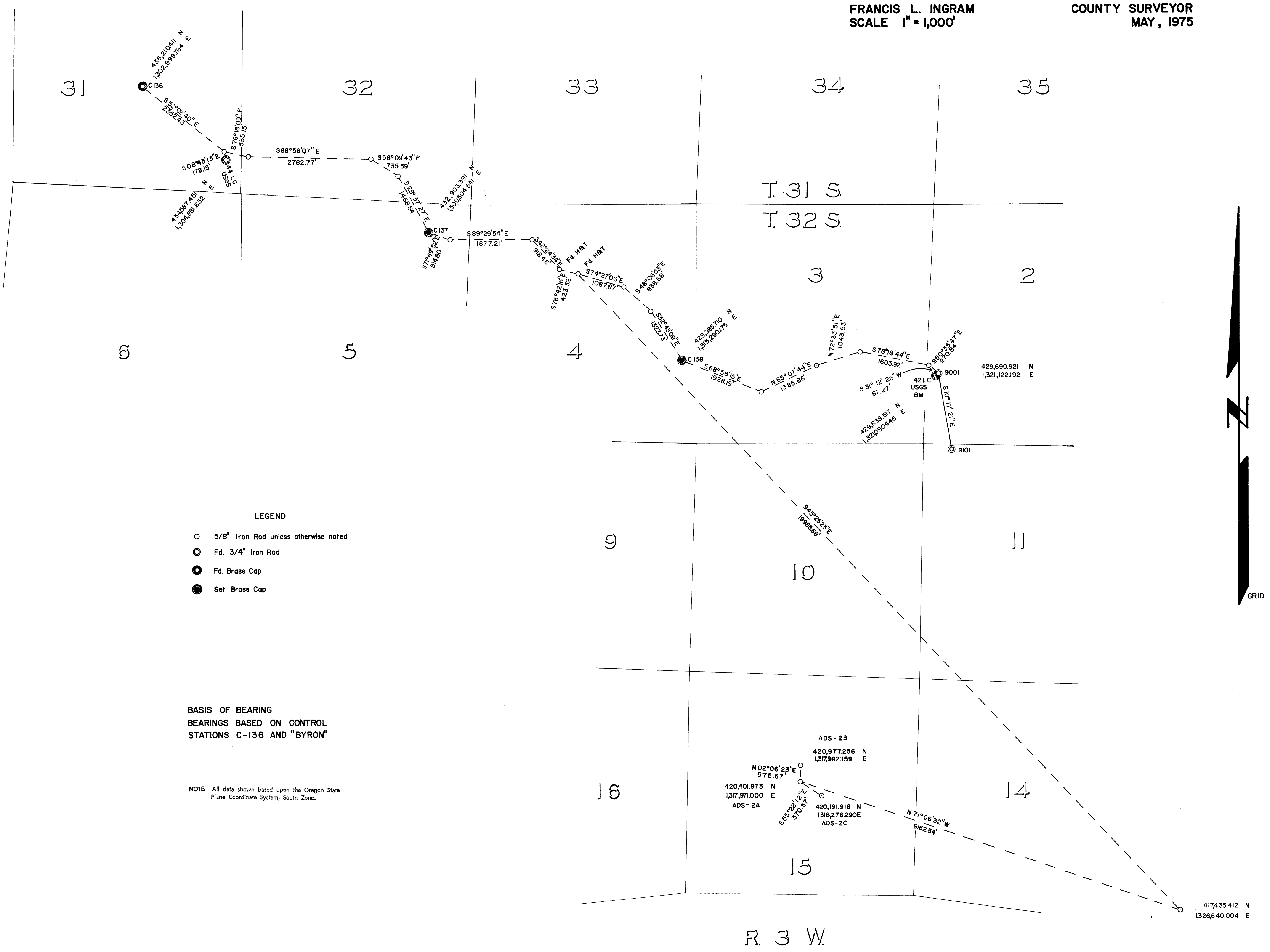

- LEGEND
- 5/8" Iron Rod unless otherwise noted
 - Fd. 3/4" Iron Rod
 - Fd. Brass Cap
 - Set Brass Cap

BASIS OF BEARING
BEARINGS BASED ON CONTROL
STATIONS C-136 AND "BYRON"

NOTE: All data shown based upon the Oregon State
Plane Coordinate System, South Zone.

U.S. FILE 57, 32
Map 7-1-10127-78