

# SURVEY OF SECTION 11, T.26S. R.3W.W.M.

FOR: SUN STUDS  
 BY: BAUGHMAN SURVEYING SERVICE

OCTOBER 1974

SCALE: 1" = 200'

KR

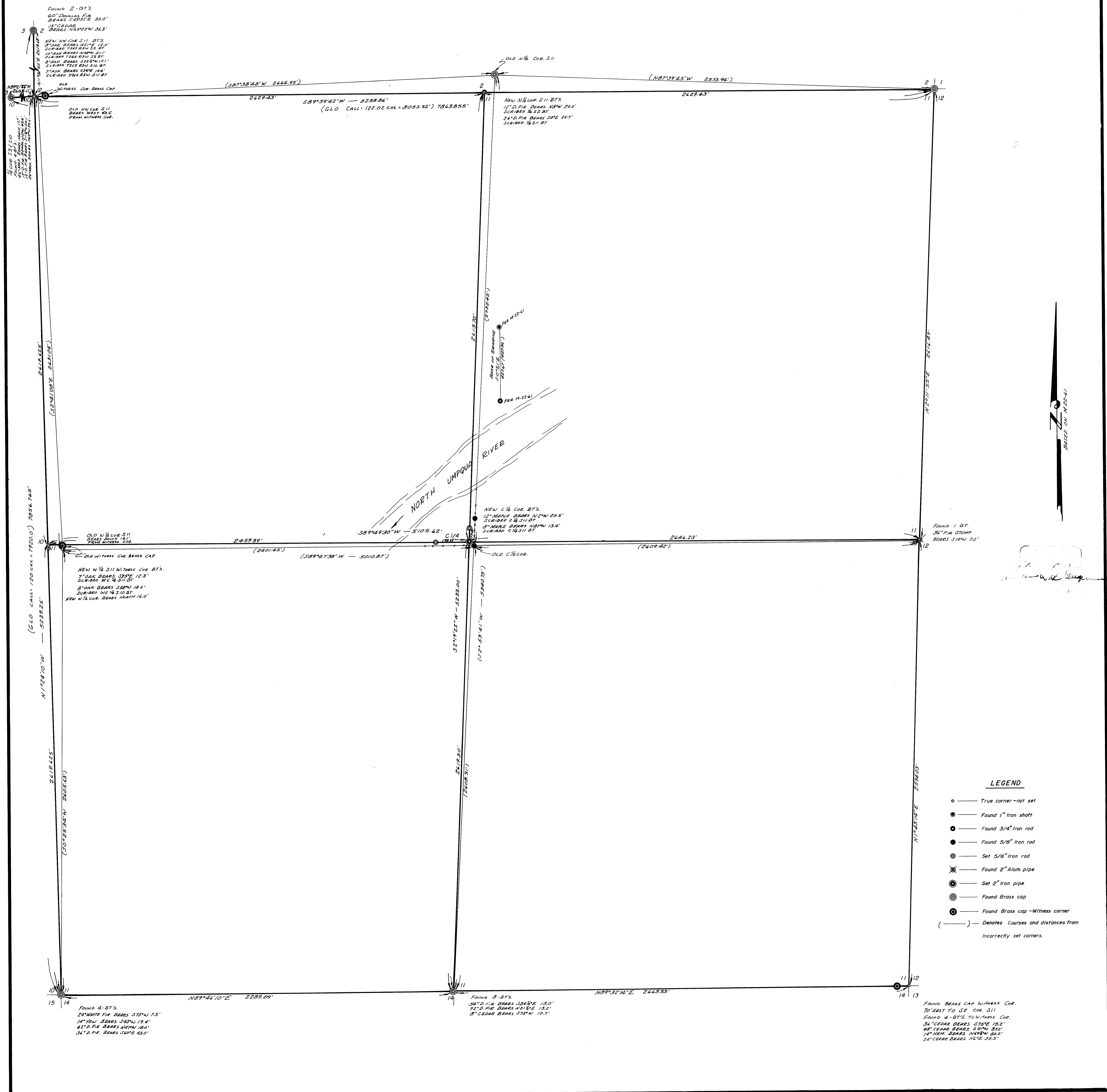

### LEGEND

- — True corner — not set
- — Found 1" iron shaft
- — Found 3/4" iron rod
- — Found 5/8" iron rod
- ⊙ — Set 5/8" iron rod
- ⊗ — Found 2" Alum pipe
- ⊙ — Set 2" iron pipe
- ⊙ — Found Brass cap
- ⊙ — Found Brass cap — Witness corner
- ( — ) — Denotes Courses and distances from incorrectly set corners.

Found Brass cap Witness Cor.  
 70' EAST TO SE COR. S11  
 Found 4-BT'S, TO WITNESS COR.  
 36" CEDAR BEARS 375°E 15.2'  
 48" CEDAR BEARS 359°W 35.0'  
 14" HEM. BEARS 104°W 20.0'  
 24" CEDAR BEARS 14°E 35.5'