

RECEIVED  
APR 1 1973  
COUNTY SURVEYOR  
CLATSOP COUNTY, OREGON

# RED HILL ESTATES-UNIT 5

SEC. 4, T 24 S, R 5 W, W. M.  
DOUGLAS COUNTY, OREGON

SUBDIVIDER - AL SHAW

FEB. 1973

ENGINEER - W. S. BARNES ENG'R SERV.

SCALE:  $f=100'$   
 $1"=200'$   $\frac{11}{81}$  dR

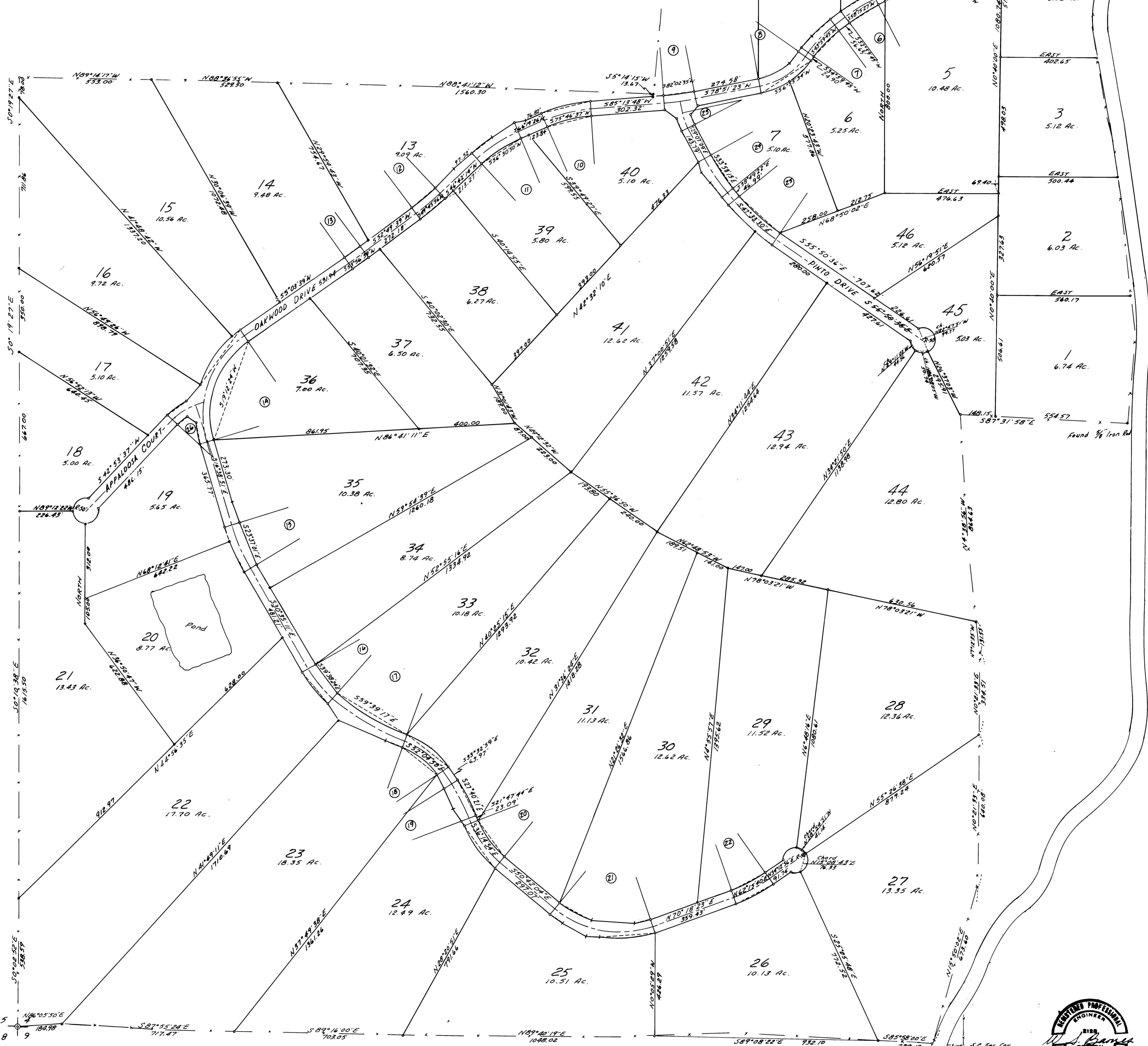

### CURVE DATA

- ① Δ: 24°37'05"  
R: 160.0'  
T: 34.91'
- ② Δ: 14°02'58"  
R: 600.0'  
T: 73.93'
- ③ Δ: 11°57'38"  
R: 576.6'  
T: 60.40'
- ④ Δ: 26°36'18"  
R: 600.0'  
T: 141.86'
- ⑤ Δ: 14°10'15"  
R: 600.0'  
T: 74.58'
- ⑥ Δ: 18°31'25"  
R: 400.0'  
T: 73.68'
- ⑦ Δ: 18°00'00"  
R: 500.0'  
T: 79.34'
- ⑧ Δ: 43°51'38"  
R: 300.0'  
T: 120.80'
- ⑨ Δ: 6°22'25"  
R: 1200.0'  
T: 66.81'
- ⑩ Δ: 18°54'22"  
R: 600.0'  
T: 93.90'
- ⑪ Δ: 19°37'12"  
R: 600.0'  
T: 103.74'
- ⑫ Δ: 6°07'25"  
R: 1200.0'  
T: 64.19'
- ⑬ Δ: 2°14'00"  
R: 2000.0'  
T: 38.58'
- ⑭ Δ: 71°42'30"  
R: 400.0'  
T: 289.06'
- ⑮ Δ: 13°56'20"  
R: 800.0'  
T: 97.79'
- ⑯ Δ: 18°06'27"  
R: 500.0'  
T: 79.67'
- ⑰ Δ: 21°55'19"  
R: 931.6'  
T: 180.42'
- ⑱ Δ: 37°03'58"  
R: 510.7'  
T: 104.17'
- ⑲ Δ: 11°45'15"  
R: 800.0'  
T: 82.35'
- ⑳ Δ: 28°54'20"  
R: 400.0'  
T: 103.04'
- ㉑ Δ: 58°58'33"  
R: 425.0'  
T: 240.43'
- ㉒ Δ: 16°05'27"  
R: 600.0'  
T: 84.81'
- ㉓ Δ: 14°46'24"  
R: 250.0'  
T: 32.41'
- ㉔ Δ: 9°42'13"  
R: 1000.0'  
T: 84.88'
- ㉕ Δ: 17°01'14"  
R: 800.0'  
T: 119.71'
- ㉖ Δ: 29°46'50"  
R: 321.4'  
T: 59.00'

- Denotes 3/8" Iron Rods set
- Denotes 3/8" Iron Rods Found
- Base of Bearings: Solar Observation

Found Brass Cap Sec. Cor.  
T24S R5W N.M.

