

PLANNED
APR 1 1978
COUNTY SURVEYOR
DEWITT COUNTY, OREGON

RED HILL ESTATES - UNIT 4

SECS 9 & 10, T24S, R5W, W.M.

DOUGLAS COUNTY, OREGON

SUBDIVIDER - AL SHAW

DECEMBER 1971

ENGINEER - W.S. BARNES ENGR. SERV.

SCALE: 1"=200'

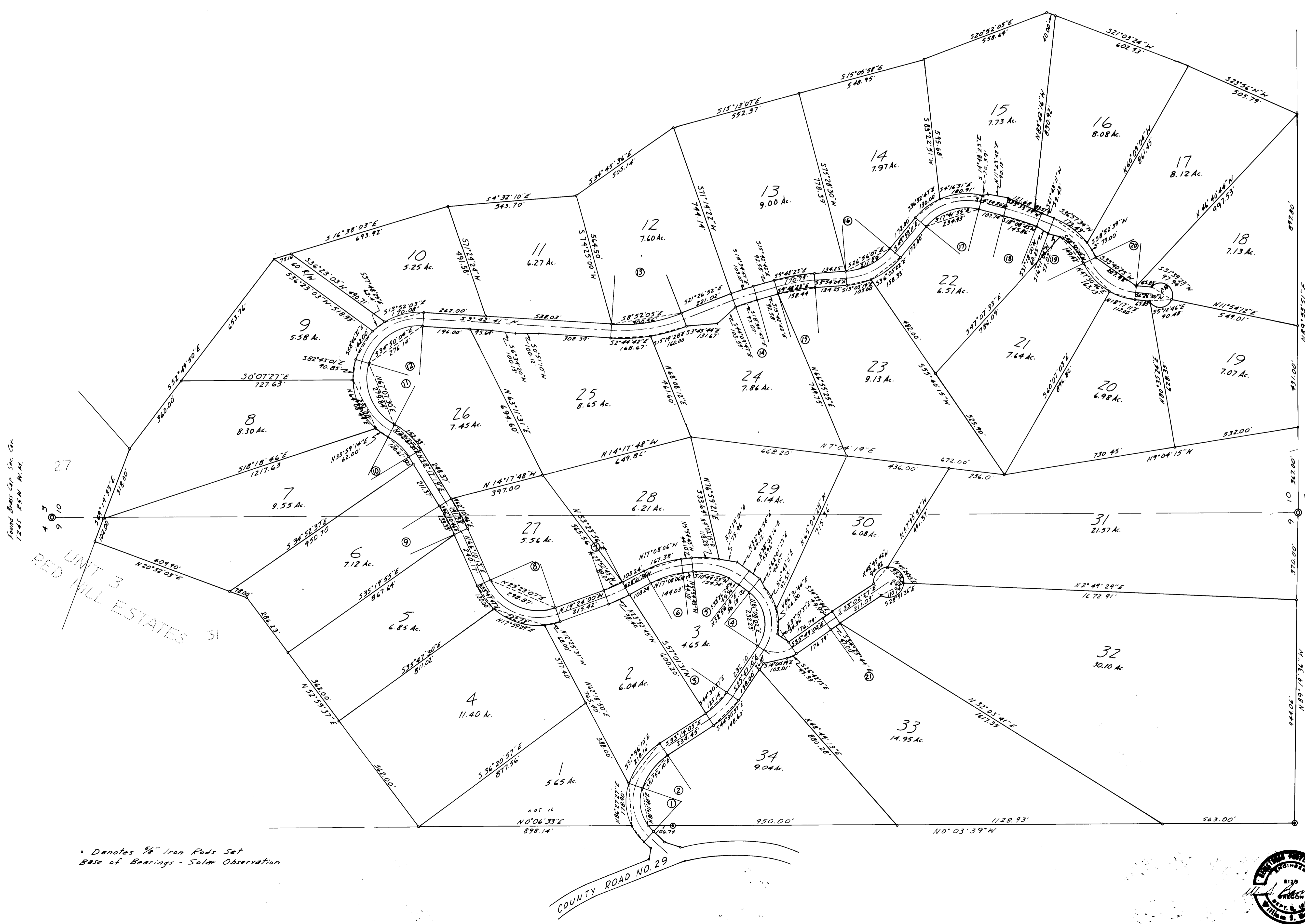
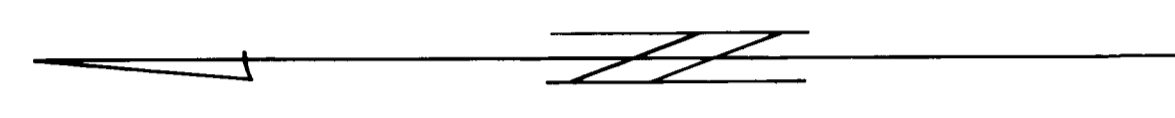

CURVE DATA

- ① Δ - 67°08'11"
R - 200.0'
T - 132.72'
- ② Δ - 37°24'11"
R - 310.2'
T - 103.02'
- ③ Δ - 27°33'05"
R - 350.0'
T - 69.78'
- ④ Δ - 86°09'35"
R - 200.0'
T - 187.02'
- ⑤ Δ - 43°57'39"
R - 300.0'
T - 121.10'
- ⑥ Δ - 27°26'47"
R - 400.0'
T - 79.37'
- ⑦ Δ - 8°57'30"
R - 600.0'
T - 47.00'
- ⑧ Δ - 85°34'13"
R - 250.0'
T - 231.38'
- ⑨ Δ - 7°57'54"
R - 1000.0'
T - 68.89'
- ⑩ Δ - 30°39'28"
R - 258.11'
T - 70.75'
- ⑪ Δ - 78°59'19"
R - 250.0'
T - 206.04'
- ⑫ Δ - 77°05'31"
R - 251.57'
T - 200.44'
- ⑬ Δ - 25°09'33"
R - 720.0'
T - 160.67'
- ⑭ Δ - 5°44'10"
R - 1000.0'
T - 50.01'
- ⑮ Δ - 11°48'38"
R - 800.0'
T - 82.75'
- ⑯ Δ - 40°04'07"
R - 300.0'
T - 127.55'
- ⑰ Δ - 64°32'31"
R - 250.0'
T - 157.86'
- ⑱ Δ - 7°08'51"
R - 200.0'
T - 74.94'
- ⑲ Δ - 45°10'49"
R - 300.0'
T - 118.72'
- ⑳ Δ - 58°27'10"
R - 242.95'
T - 135.93'
- ㉑ Δ - 2°46'35"
R - 1000.0'
T - 24.23'

○ Denotes 3/8" Iron Rods Set
Base of Bearings - Solar Observation

