

COOPER CREEK RESERVOIR BOUNDARY SURVEY

T. 25 S., R. 5 W., SECS. 22, 23, 26 & 27, W.M.

Surveyed for Douglas County
Surveyed by Douglas County Surveyor's Office
Francis L. Ingram County Surveyor
Scale: 1" = 400'
March, 1973

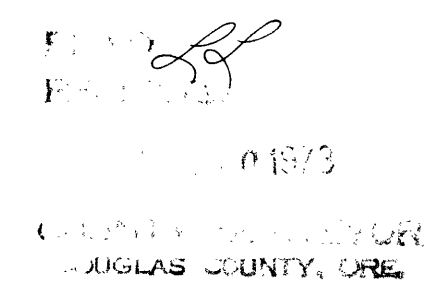

REGISTERED
PROFESSIONAL
LAND SURVEYOR
Francis L. Ingram
OREGON
NO. 1182
FRANCIS L. INGRAM
9/02

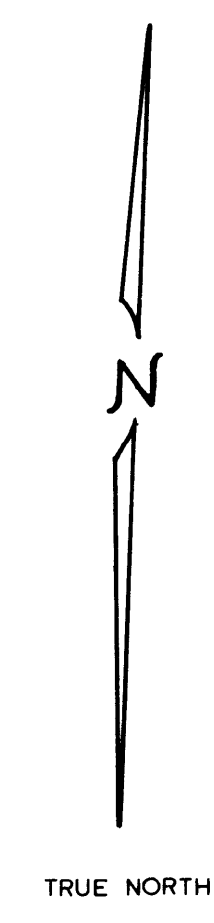
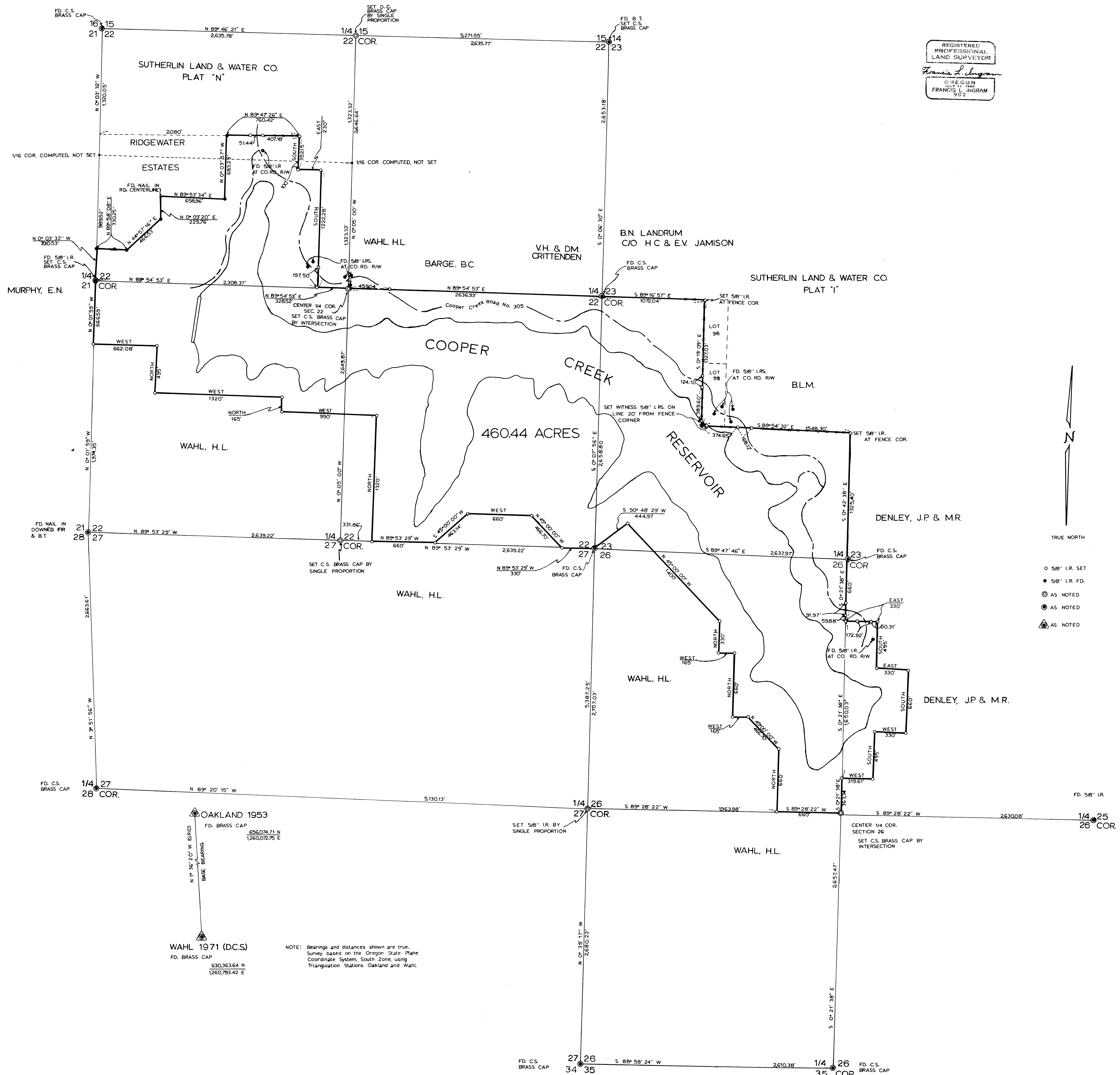

- 5/8" I.R. SET
- 5/8" I.R. FD.
- ⊙ AS NOTED
- ⊗ AS NOTED
- ⊕ AS NOTED

NOTE: Bearings and distances shown are true.
Survey based on the Oregon State Plane
Coordinate System, South Zone, using
Triangulation Stations Oakland and Wahl.

OAKLAND 1953
FD. BRASS CAP
656,074.71 N
1,260,072.75 E

WAHL 1971 (D.C.S.)
FD. BRASS CAP
630,363.64 N
1,260,783.42 E