

BOUNDARY SURVEY SEC. 15, 16, 21 & 22, T. 23 S., R. 65 W., W.M.

FOR WEBB REALTY BY BAUGHMAN SURVEYING SERVICE

SCALE 1"=400'

JULY 1971

REGISTERED
OREGON
LAND SURVEYOR
JULY 14, 1951
GLENN S. BAUGHMAN
536

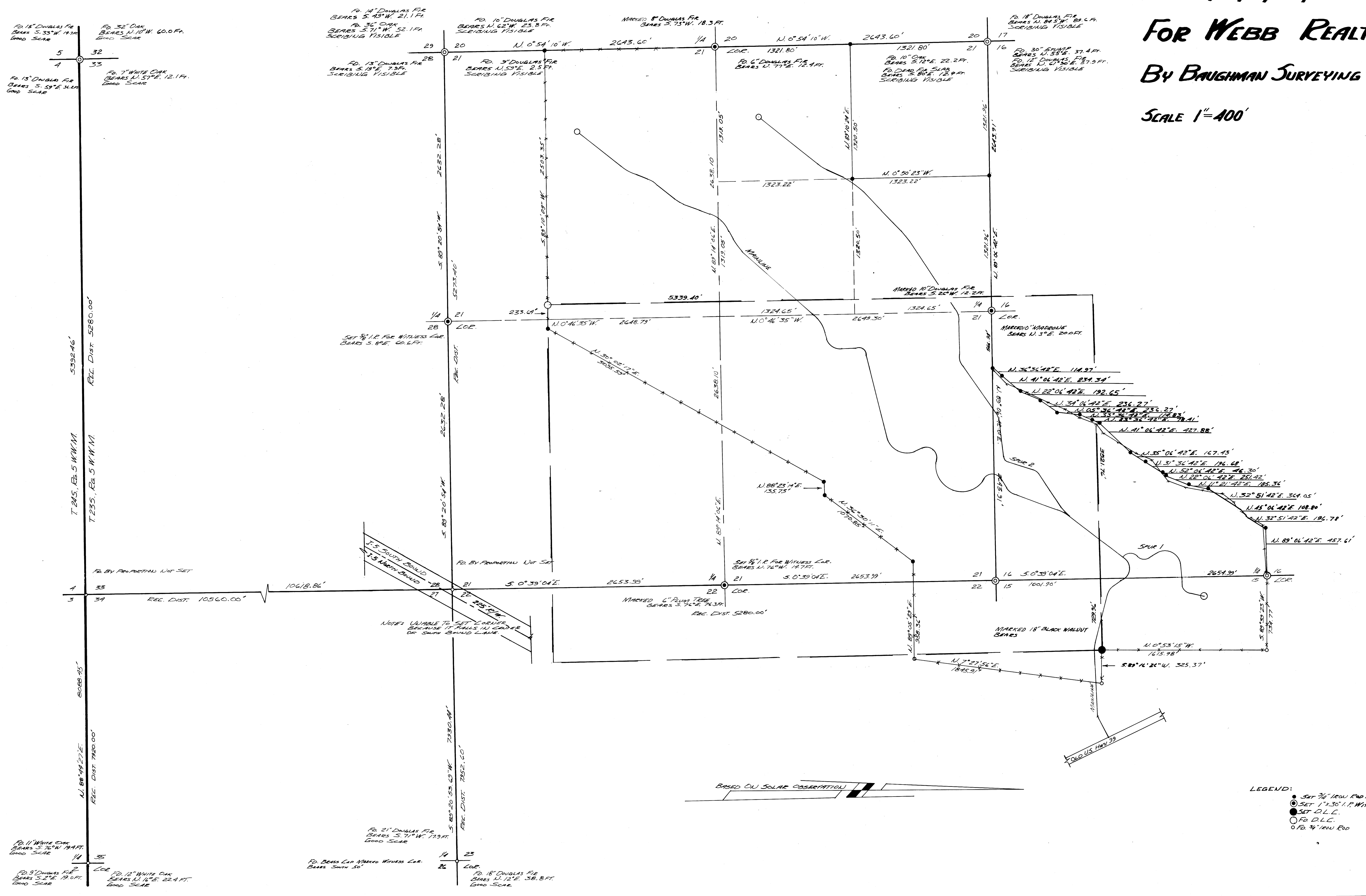

NOTE: UNABLE TO SET CORNER BECAUSE IT FALLS IN CENTER OF SOUTH BOUND LANE

BASED ON SOLAR OBSERVATION

LEGEND:

- SET 3/4" IRON PIN AT PROPERTY CORNERS
- SET 1/4" 30" I.P. WITH BRASS CAP
- SET D.L.C.
- FB D.L.C.
- FB 1/4" IRON PIN