

SURVEY FOR PROPERTY DIVISION IN SEC. 36, T25S, R4W, AND SEC. 1-2-11 AND 14, T26S, R4W, W.M. DOUGLAS COUNTY, OREGON

FOR: SANTOS & ROSE AND SONS, INC.
BY: ROBERT L. DOLAN
RT. 1, PO BOX 1820
SUTHERLIN, OR. 97479
459-2846
DEC. 1979
SCALE 1" = 400'

LEGEND
● SET 3/8" IRON ROD

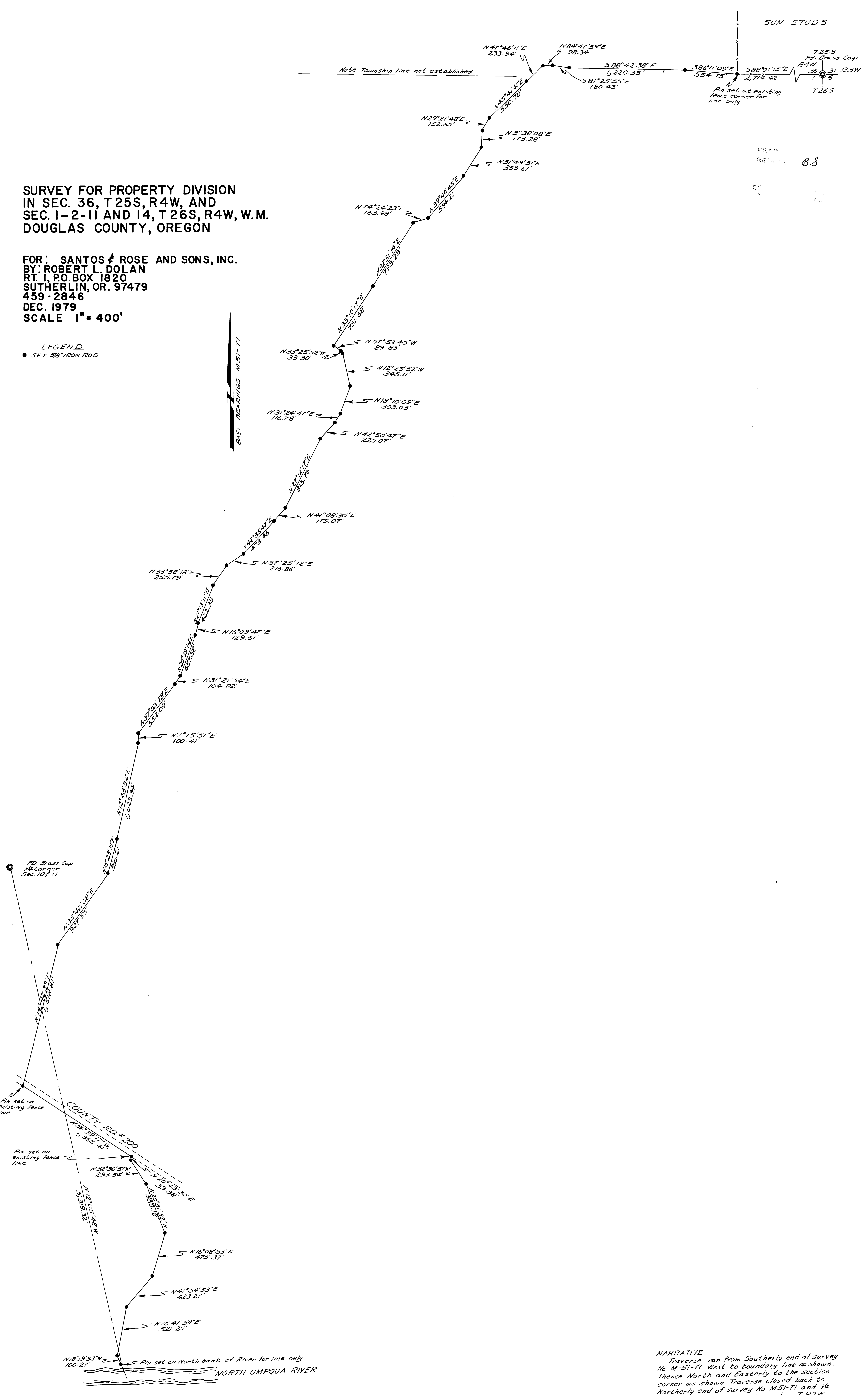

SUN STUDS
T25S
FD. Brass Cap
R4W
31 R3W
T26S
6
An set at existing
fence corner for
line only
FILED
RECORDED 88

NARRATIVE
Traverse ran from Southerly end of survey
No. M-51-71 West to boundary line as shown,
Thence North and Easterly to the section
corner as shown. Traverse closed back to
Northerly end of survey No. M-51-71 and 1/4
section corner common to section 7 R3W
and section 12, R4W, T26S, W.M.

REGISTERED
PROFESSIONAL
LAND SURVEYOR
ROBERT L. DOLAN
JULY 30, 1976
OREGON
1976