

SURVEY FOR DEED DESCRIPTIONS  
 PORTIONS OF SECTIONS 31 & 32, T. 24 S., R. 7 W., W. M.

Surveyed for B.N. Glanville

November 1970

Scale: 1" = 100'

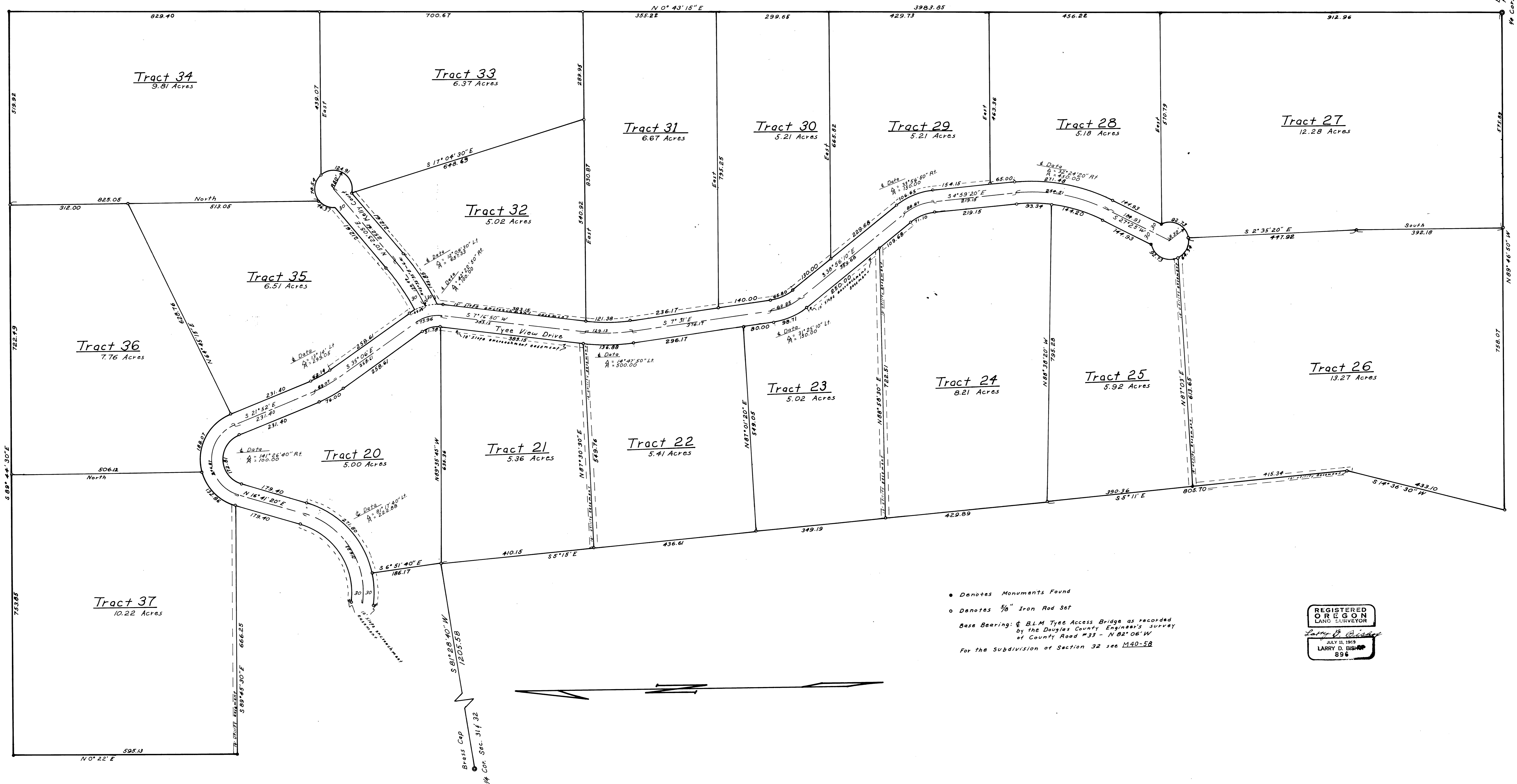

Brass Cap of B.T.S.  
 per Record of B.T.S.  
 M. Cor. Sec. 32, T. 5