

FILED
RECEIVED

APR 11 1969

COUNTY SURVEYOR
DOUGLAS COUNTY, OREGON

E 6,000

E 6,000

E 10,000



DOUGLAS COUNTY LAND DEPT
ROSEBURG, OREGON

PORTIONS OF SEC. 21 & 22 TWP. 26 S - RNG. 4 W.

SCALE 1"=200'
CONTOUR INTERVAL 10'
COMPILED FROM AERIAL PHOTOS DATED 3-9-69

NOTE - HORIZONTAL DATUM - ASSUMED
VERTICAL DATUM - U.S.C. & G.S. 1947 ADJ.

PREPARED BY THE OFFICE OF H.G. CHICKERING JR.,
CONSULTING PHOTOGRAMMETRIST INC.
EUGENE, OREGON

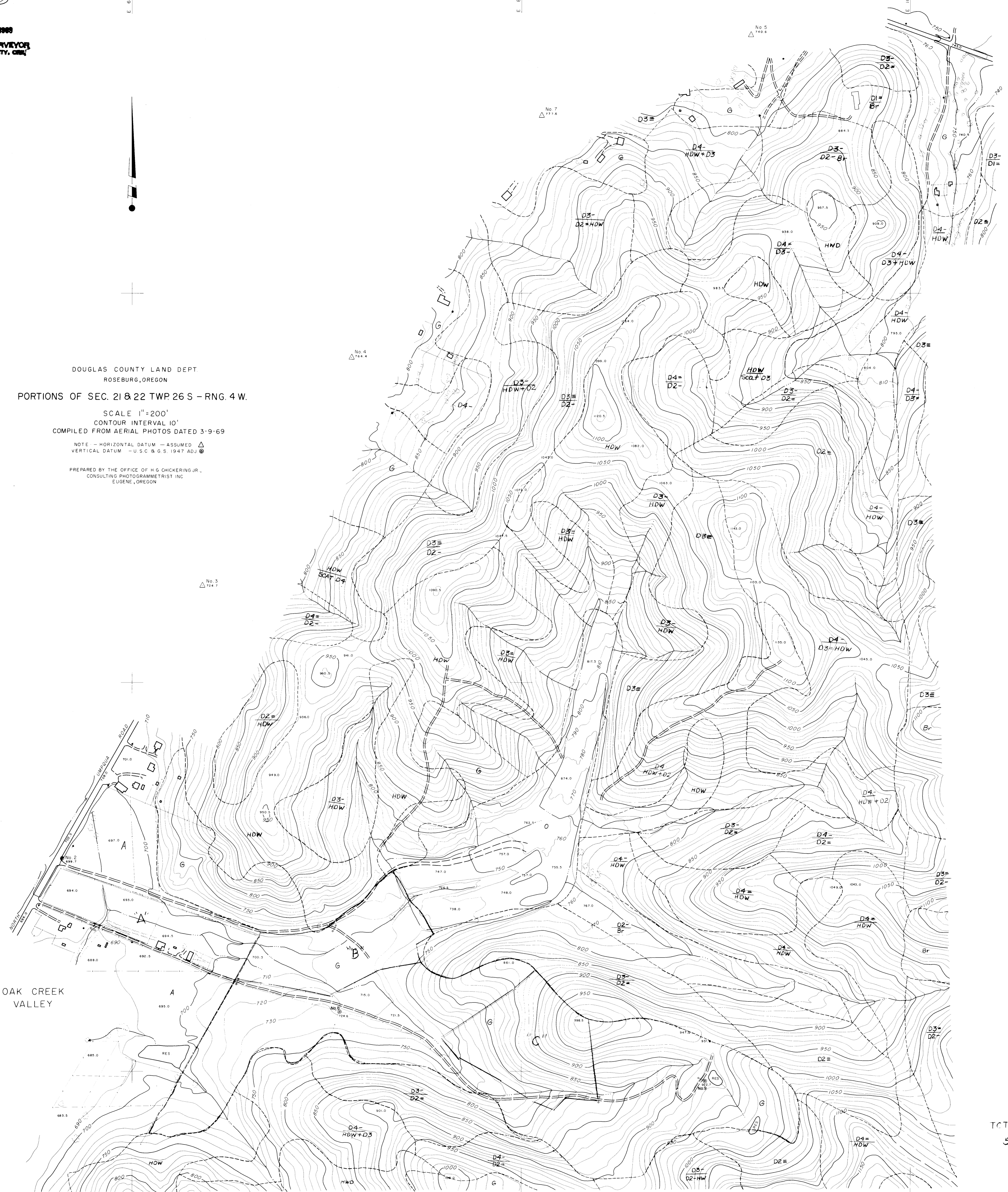

OAK CREEK VALLEY

TOTAL AREA	
	50.7 ACRES
A	5.7
B	7.1
C	7.4