

FILED
RECEIVED
FEB 26 1969
COUNTY SURVEYOR
DOUGLAS COUNTY, OREG.

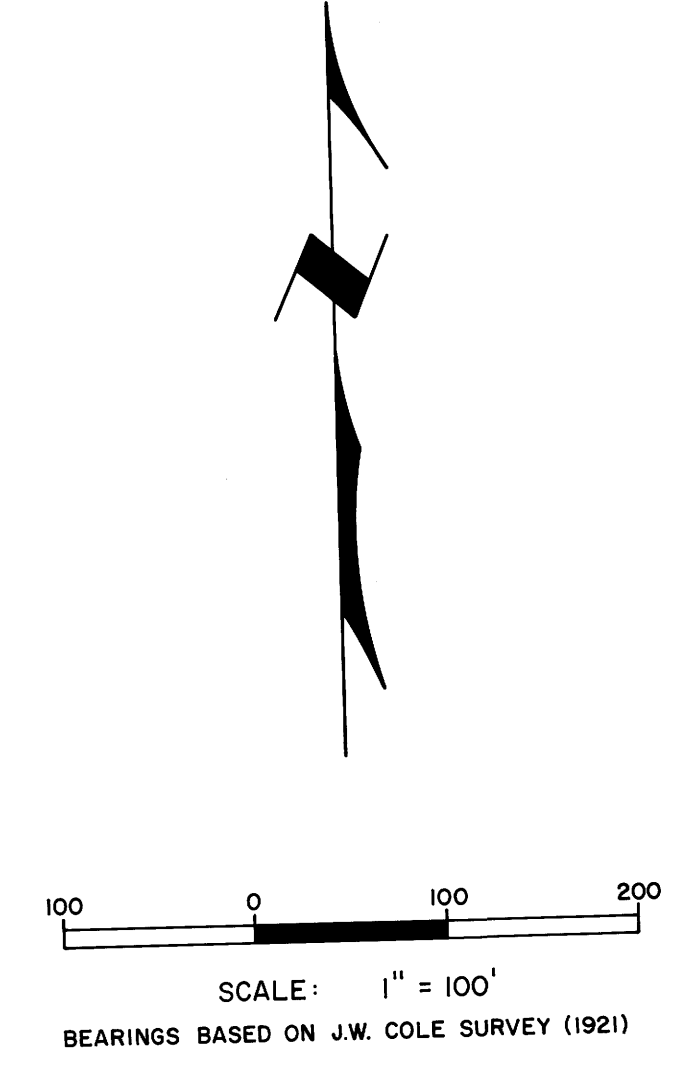
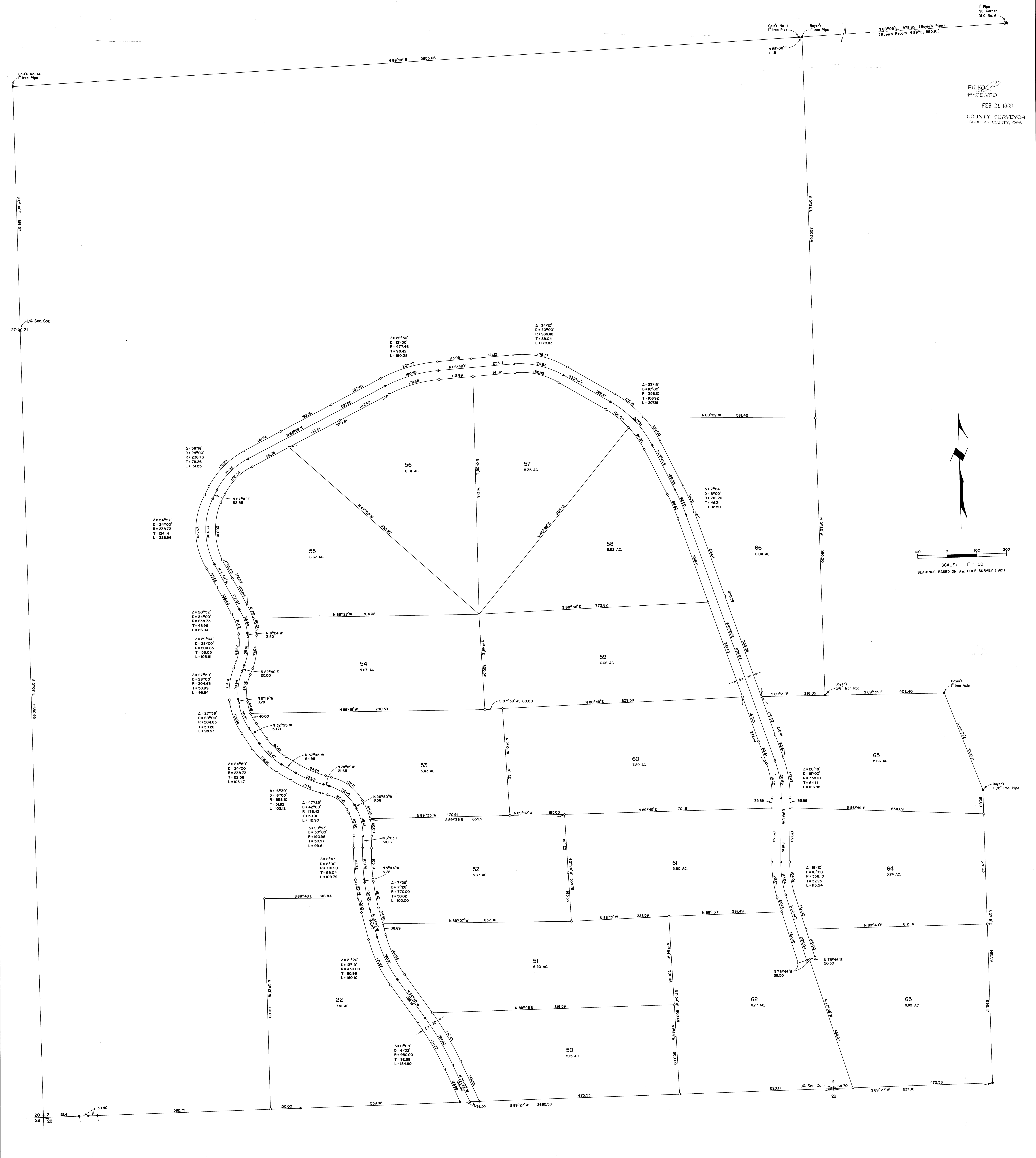

NOTE:
ROAD R/W WIDTH 60 FEET - 30 FEET EACH SIDE OF E

LEGEND:
● CORNERS FOUND - 5/8\"/>

TRACT SURVEY FOR GARDEN VALLEY
WEST, OREGON LTD. PROPERTY
IN SECTION 21, T 26 S., R 6 W., W.M.
DOUGLAS COUNTY, OREGON

Bruce A. Shaner

JANUARY 13, 1969
BRUCE A. SHANER, ENGINEER