

TRACTS IN SECTION 24, T. 27 S., R. 7 W., W.M., DOUGLAS COUNTY, OREGON

TOTAL ACREAGE 77.06 ; LOTS 70.77
FOR LES BLACK
SURVEY BY H.L. NORTHCRAFT
1" = 100' JUNE, 1968

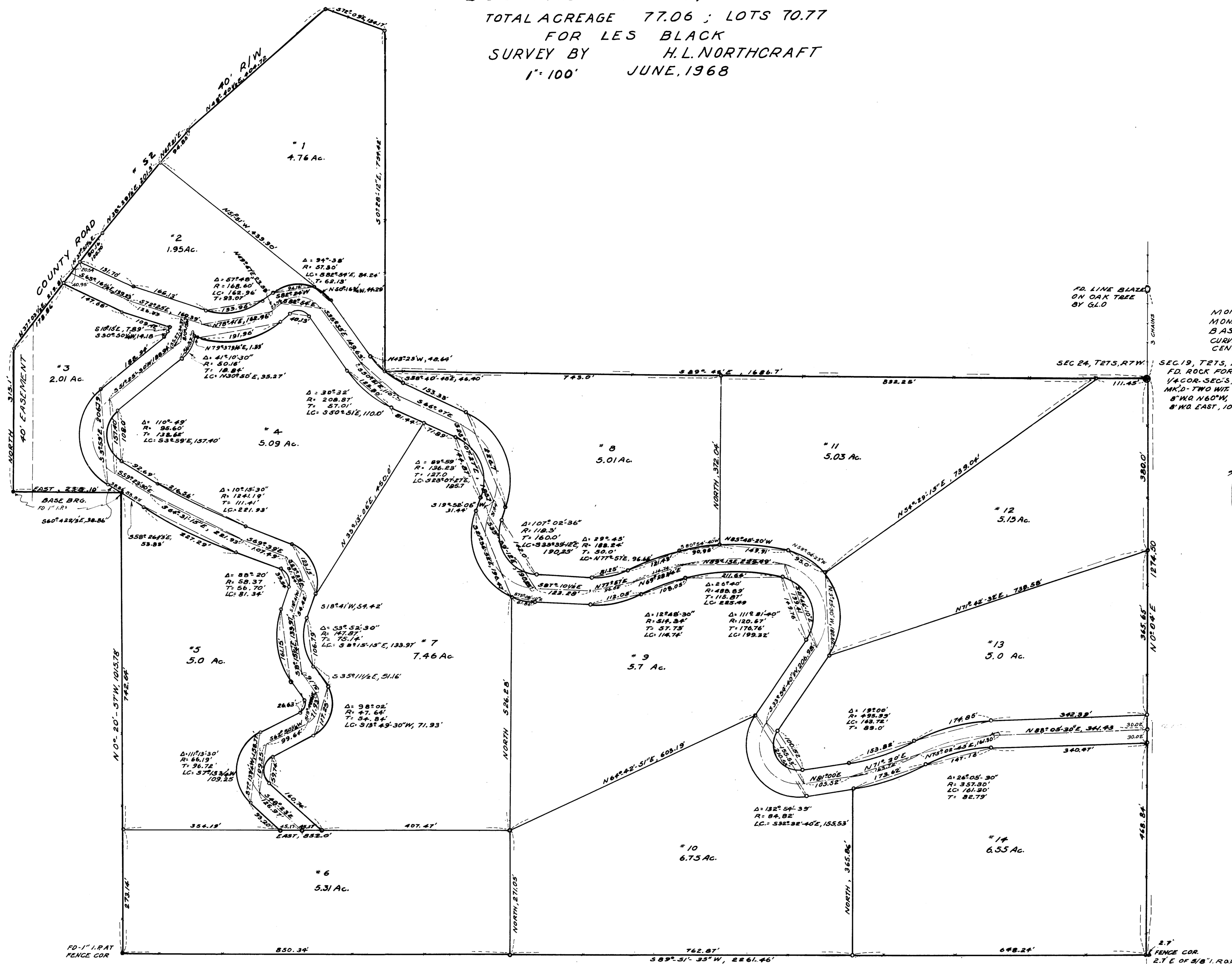

LEGEND

- MON. FD. • 1" IRON PIPE
- MON. SET • 3/8" IRON ROD
- BASE BRG. EAST & WEST
- CURVE LENGTH - BY CHORDS
- CENTERLINE 60' ROAD
- FENCE

REGISTERED
OREGON
LAND SURVEYOR

Herbert L. Northcraft

JULY 8, 1968
HERBERT L. NORTHCRAFT
750

SEC. 19, T. 27 S., R. 6 W.
FD. ROCK FOR
1/4 COR. SEC. 5, 19 & 24
MK'D. TWO WIL. TREES
8' W. N. 60° W., 13'
8' W. E. 10.5'

27'
FENCE COR.
2.7 E. OF 5/8" ROD