

SURVEY FOR DEED DESCRIPTIONS IN SEC. 19, T. 27 S., R. 5 W., DOUGLAS COUNTY, OREGON.

SURVEYED FOR - GORDON CARLSON
SURVEYED BY - W. S. BARNES

JAN. 1966
SCALE 1" = 50'

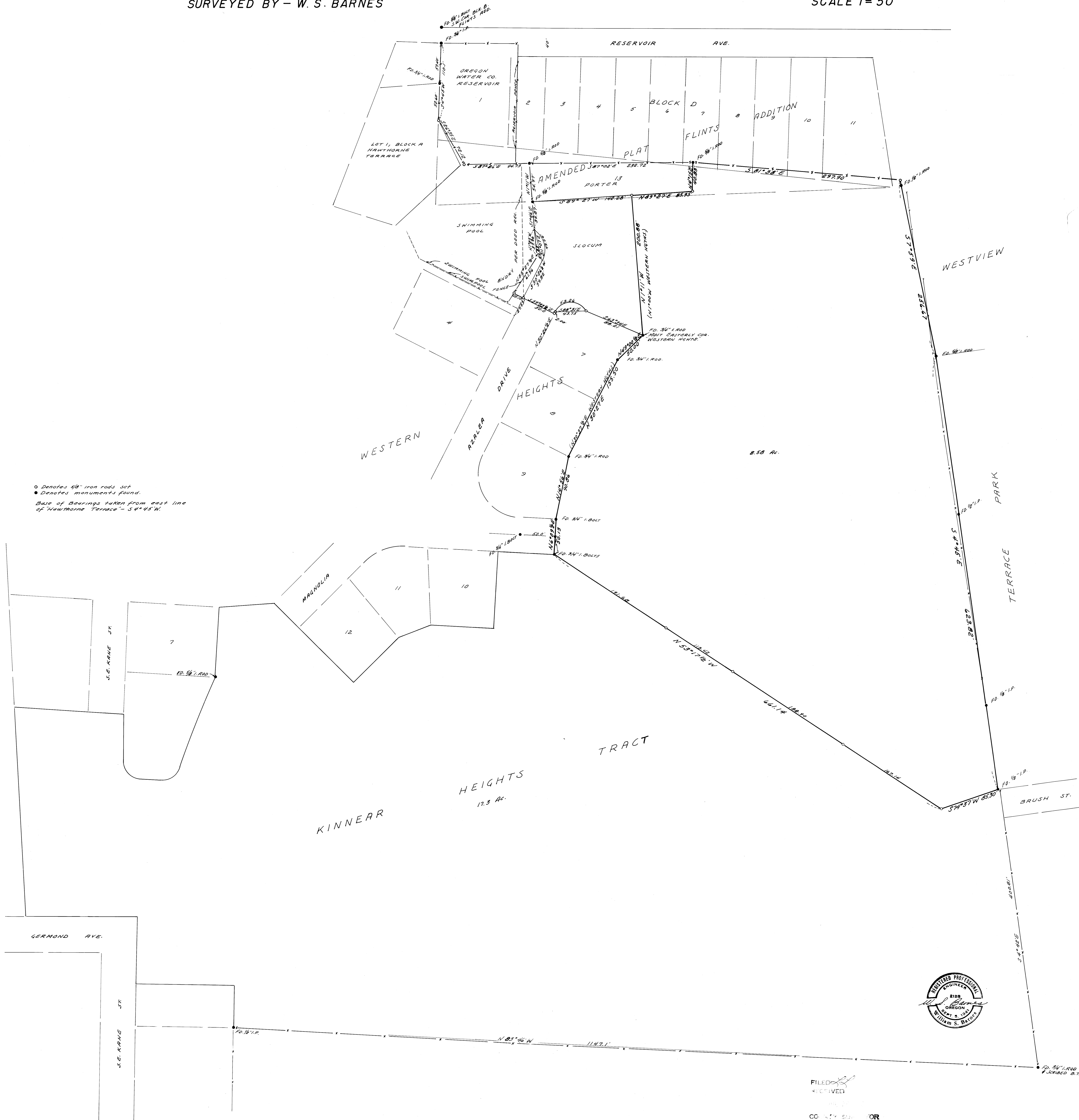

○ Denotes 3/8" iron rods set
● Denotes monuments found.
Base of Bearings taken from east line of Hawthorne Terrace - S 4° 45' W.



FILED
RECEIVED
COUNTY CLERK
DOUGLAS COUNTY, OREGON