

SAINT JOSEPH CEMETERY

IN SECTION 19, T.27 S., R.5 W.

ROSEBURG, OREGON

SURVEYED BY JAMES W. BYRON DEC. 1964

SCALE 1" = 10'

N.E. COR. D.L.C. 40

318.7'

REGISTERED
OREGON
LAND SURVEYOR

James W. Byron

JAMES W. BYRON
303

S. E. DOUGLAS AVE.

N 80° 56' E 278.79'

59.21'

1 1/4" IRON PIPE
COR. MARK
2000

N 67° 22' E

N 50° 45' W
51.56'

9.2'

N 89° 31' W

4.5' 18.2'

9.2'

N 0° 37' W 108.84'

N 0° 29' E

N 89° 31' W 19.8'

N 89° 31' W 19.8'

N 6° 29' E 26.5'

13.2'

11.2'

45.00'

18.0'

11.0'

43.0'

43.0'

11.0'

18.0'

11.0'

56.0'

WEST LINE D.L.C. 40

195.73'

N 0° 29' E

N 0° 29' E

2.25'

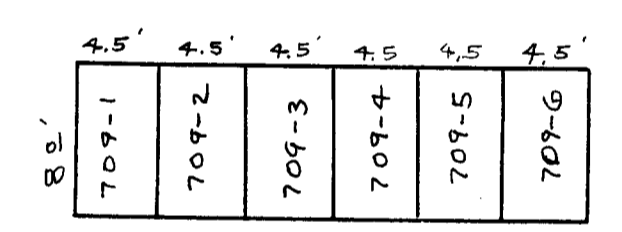
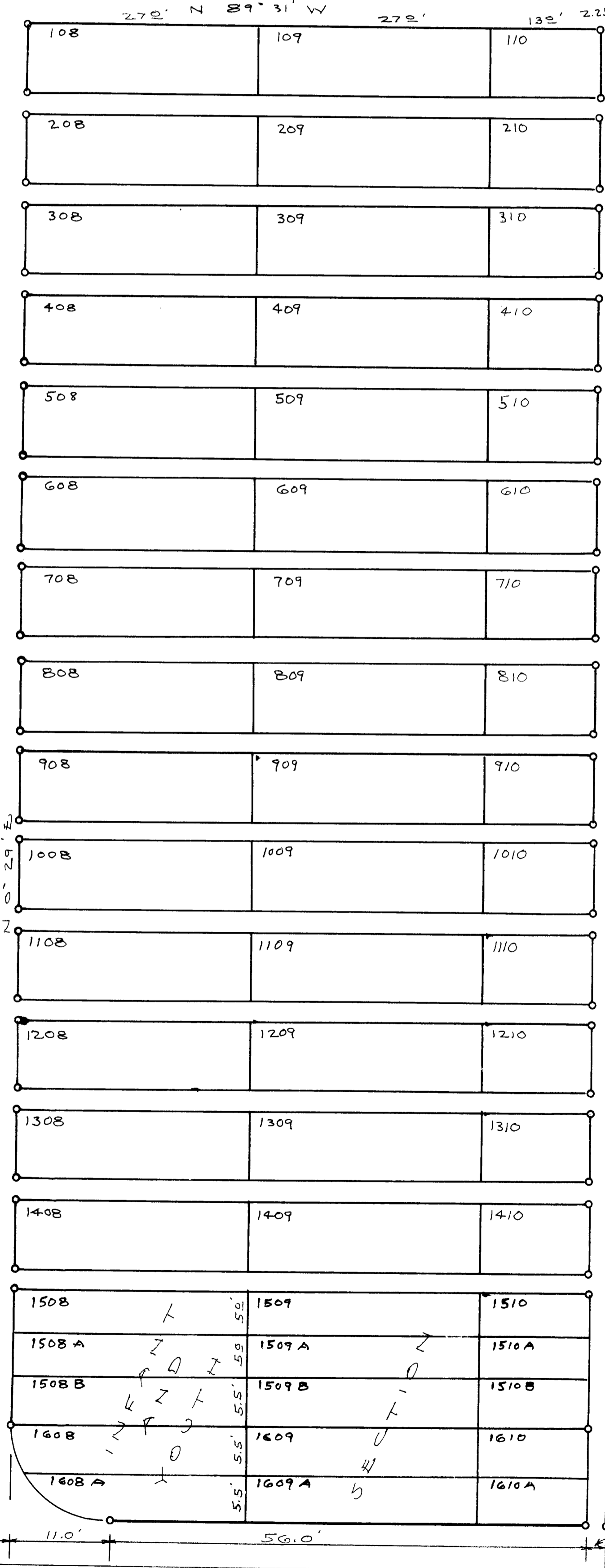

TYPICAL GRAVE NUMBERING SYSTEM

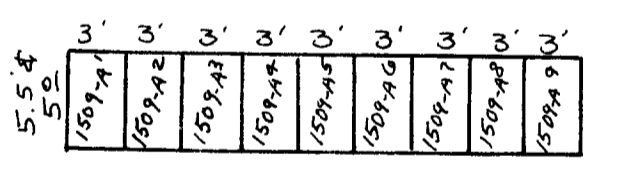

INFANT & YOUTH SECTION

NOTE ALL GRAVES ARE
4.5' X 8' EXCEPT AS SHOWN
ALL WALKWAYS ARE 2.5'
0" E 3/4" IRON RODS SET
ALL OTHERS AS SHOWN