

MAP OF
 SURVEY FOR DEED DESCRIPTION
 IN SEC. 7, TWP. 29 S., RG. 5 W. W. M.
 DOUGLAS COUNTY, OREGON.

SURVEYED FOR - EARL MORLEY
 SURVEYED BY - W.S. BARNES

MAR. 1964
 SCALE 1"=100'

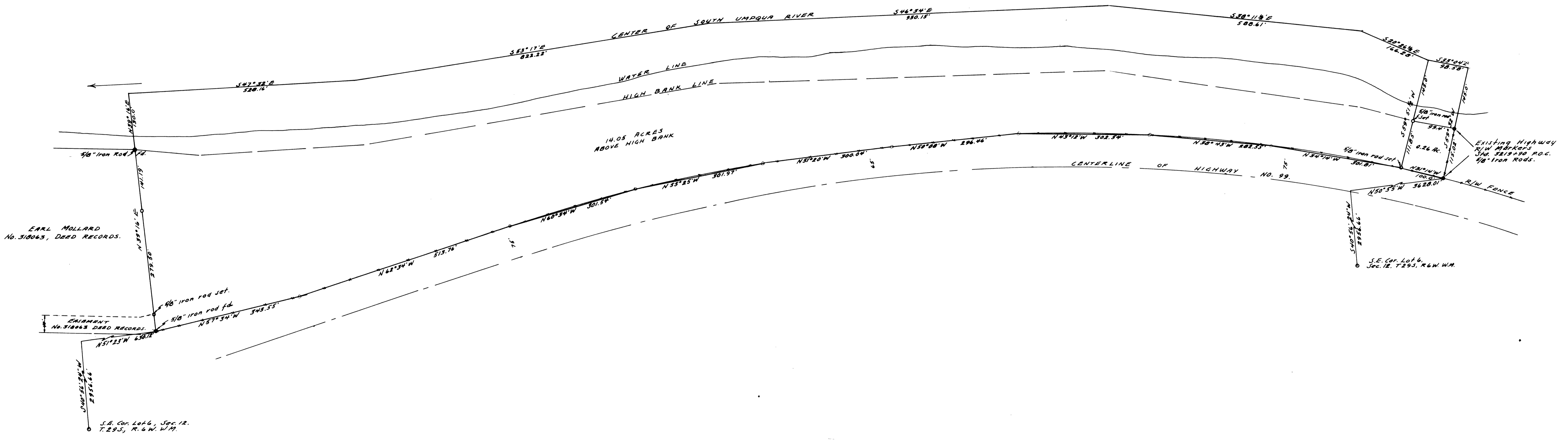

EARL MOLLARD
 No. 31043, DEED RECORDS.

ERIKSON
 No. 31043 DEED RECORDS.

S.E. Cor. Lot 6,
 T. 29 S., R. 6 W. W.M.

EXISTING HIGHWAY
 R/W MARKERS
 3/4\"/>



FILED
 RECEIVED

MAR 20 1964

COUNTY SURVEYOR
 DOUGLAS COUNTY, ORE.