

FILED  
RECEIVED  
MAR 23 1959  
COUNTY SURVEYOR  
DOUGLAS COUNTY, ORE.

SECTION 4, T.22S., R.5W., W.M.  
SURVEY FOR DEED DESCRIPTION

SURVEYED & PLATTED FEBRUARY 1959  
FOR HAROLD WOOLLY SCALE 1"=100'

Set Lot Marker at intersection  
of N. & E. & W. center lines  
The 1" x 1" x 1" U. Fir  
Bears N. 39° 34' E. 34.6 ft.  
Set 16" x 2"  
2 ft. Deep Fir S. 39° 34' E. 34.6 ft.

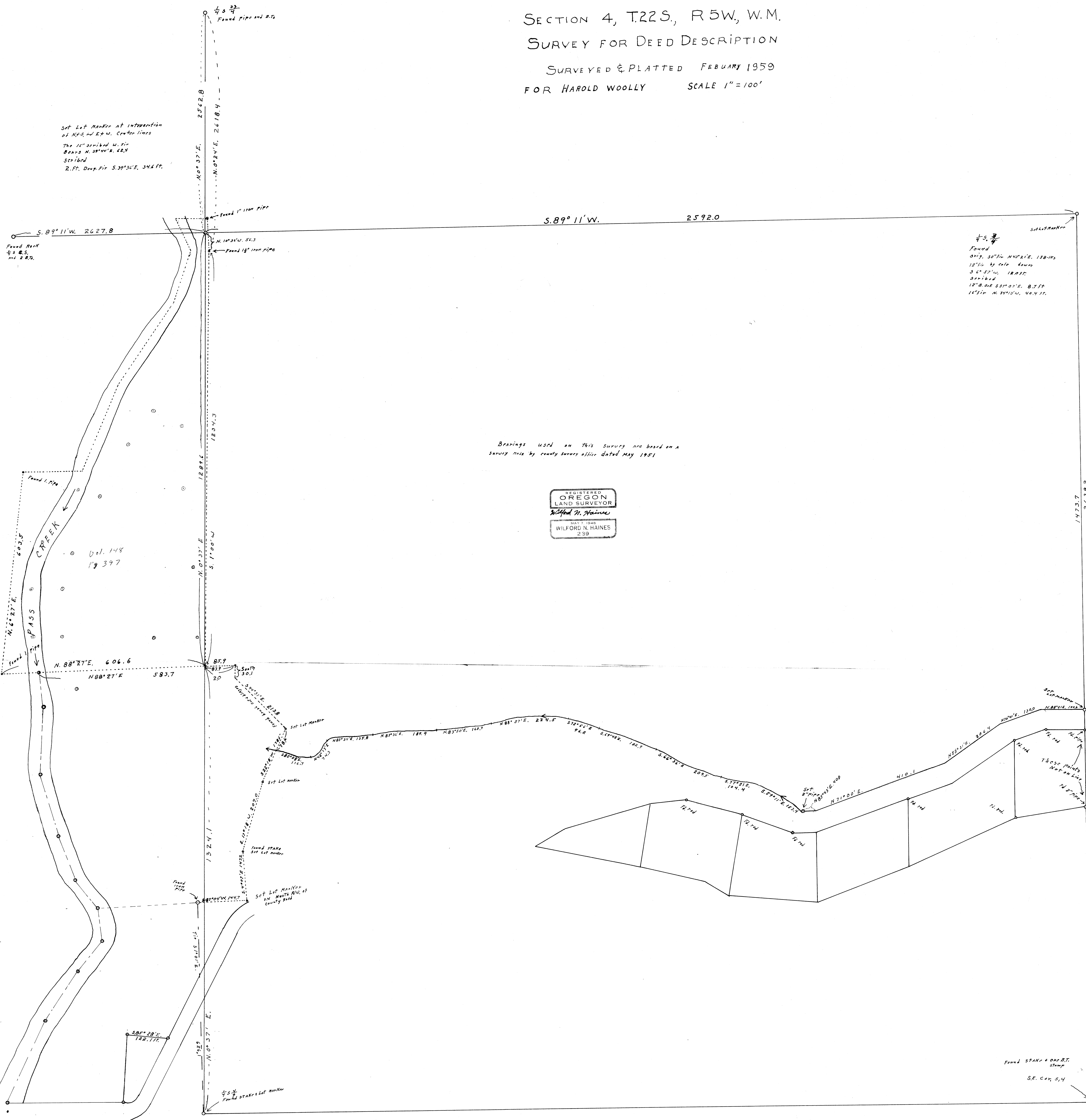

Bearings used on this survey are based on a  
survey made by county survey office dated May 1951

REGISTERED  
OREGON  
LAND SURVEYOR  
Wilford N. Haines  
MAY 7 1948  
WILFORD N. HAINES  
259

1423.7  
2639.2

M. 12.0' N.