

0 20 40 60 80 100

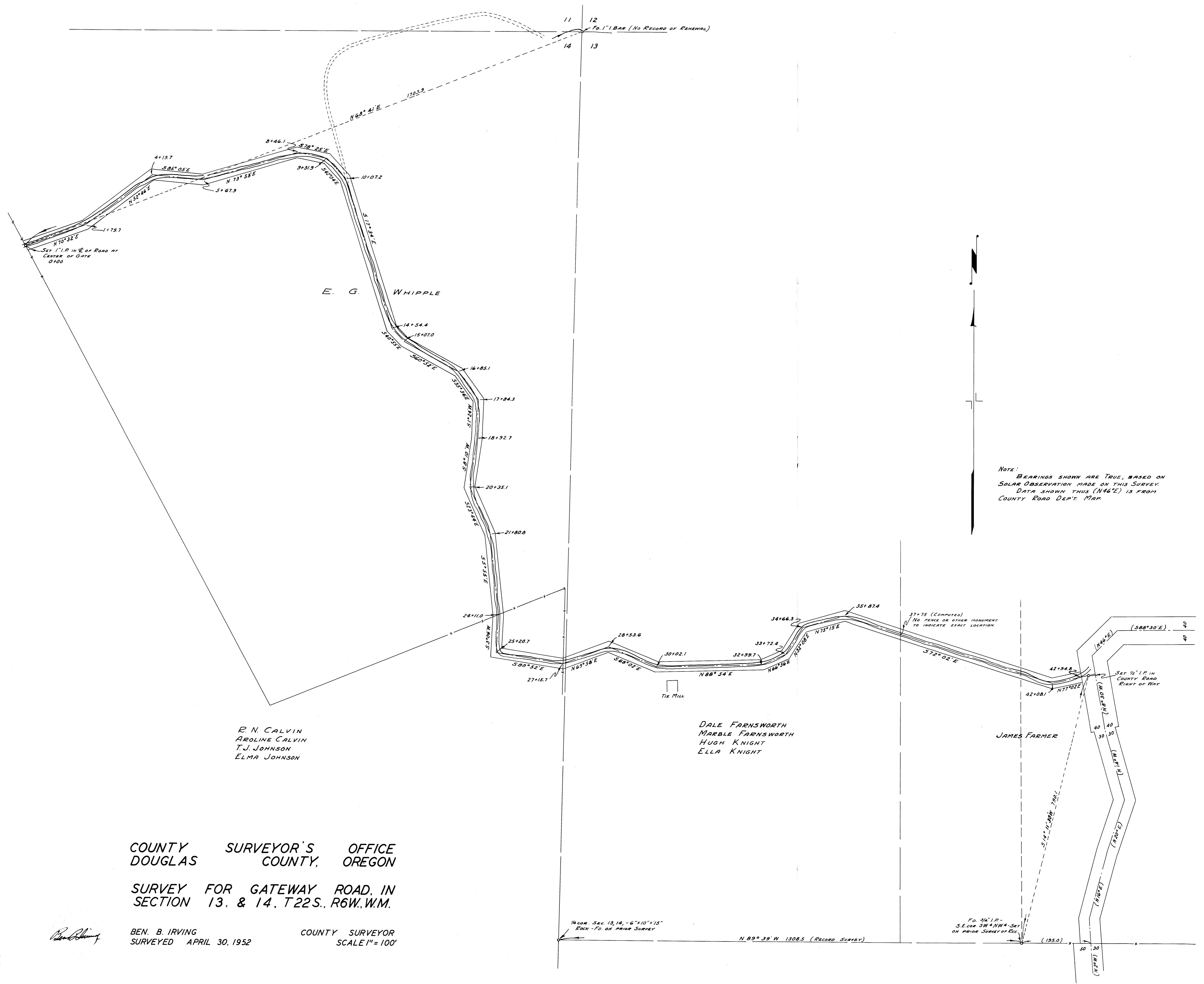

R. N. CALVIN  
 AROLINE CALVIN  
 T. J. JOHNSON  
 ELMA JOHNSON

DALE FARNSWORTH  
 MARBLE FARNSWORTH  
 HUGH KNIGHT  
 ELLA KNIGHT

JAMES FARMER

COUNTY SURVEYOR'S OFFICE  
 DOUGLAS COUNTY, OREGON

SURVEY FOR GATEWAY ROAD, IN  
 SECTION 13, & 14, T22S., R6W., W.M.

BEN. B. IRVING  
 SURVEYED APRIL 30, 1952

COUNTY SURVEYOR  
 SCALE 1" = 100'

*B. B. Irving*

1/4 COR. SEC. 13, 14, - 6" x 10" x 15"  
 ROCK - FO. ON PRIOR SURVEY

N 89° 39' W 1308.5 (RECORD SURVEY)

FO 3/4" I.P. -  
 S.E. COR. SW 1/4 NW 4 - SET  
 ON PRIOR SURVEY OR REC.