

3 2
10 11
(REVISED, SEE NOTE)
N89°03'30"W 530.53'

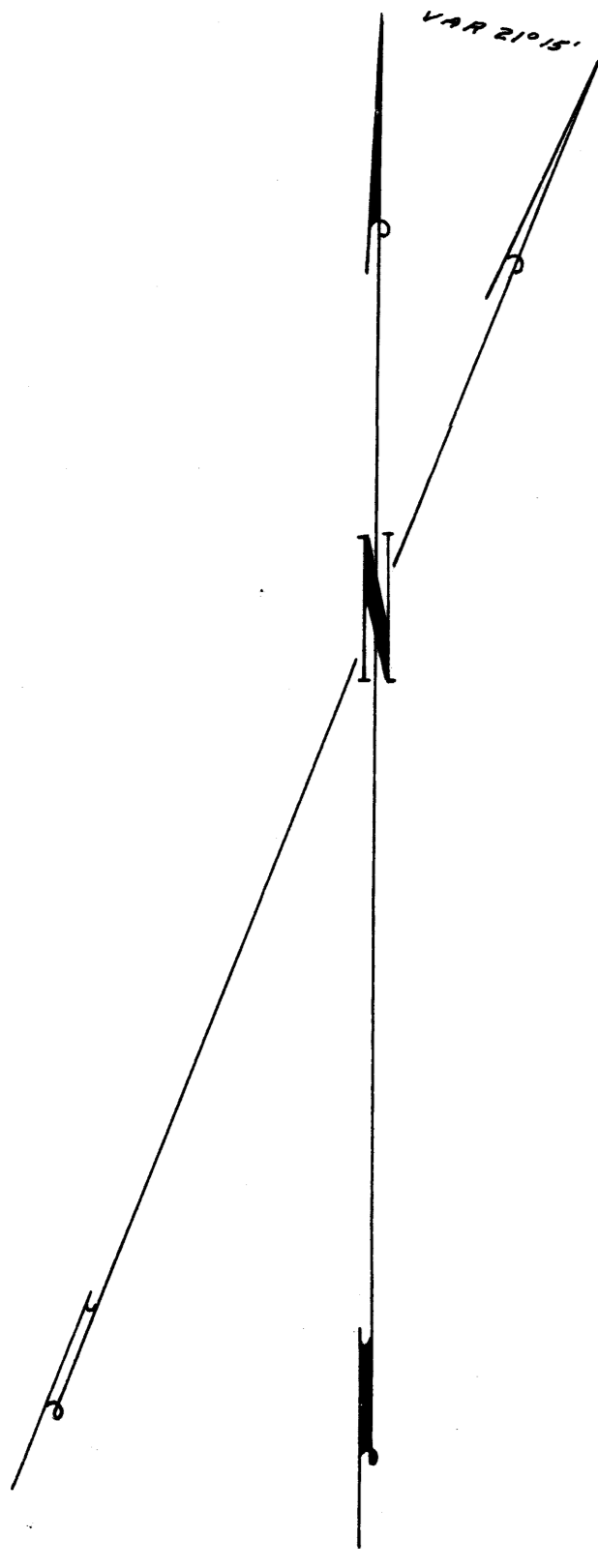

OLD STATE HIGHWAY U.S. 99
S27°34'18"W 1000.22'

NOTE:
A 1/2" IRON PIPE FOUND AS SET
BY PER A 3000' ON SURVEY FOR
GREEN INDUSTRIAL SITE
BASES OF BEARINGS N17°08'E
BEING WEST POINT OF MAIN LINE
OF SOUTHERN PACIFIC R.R.

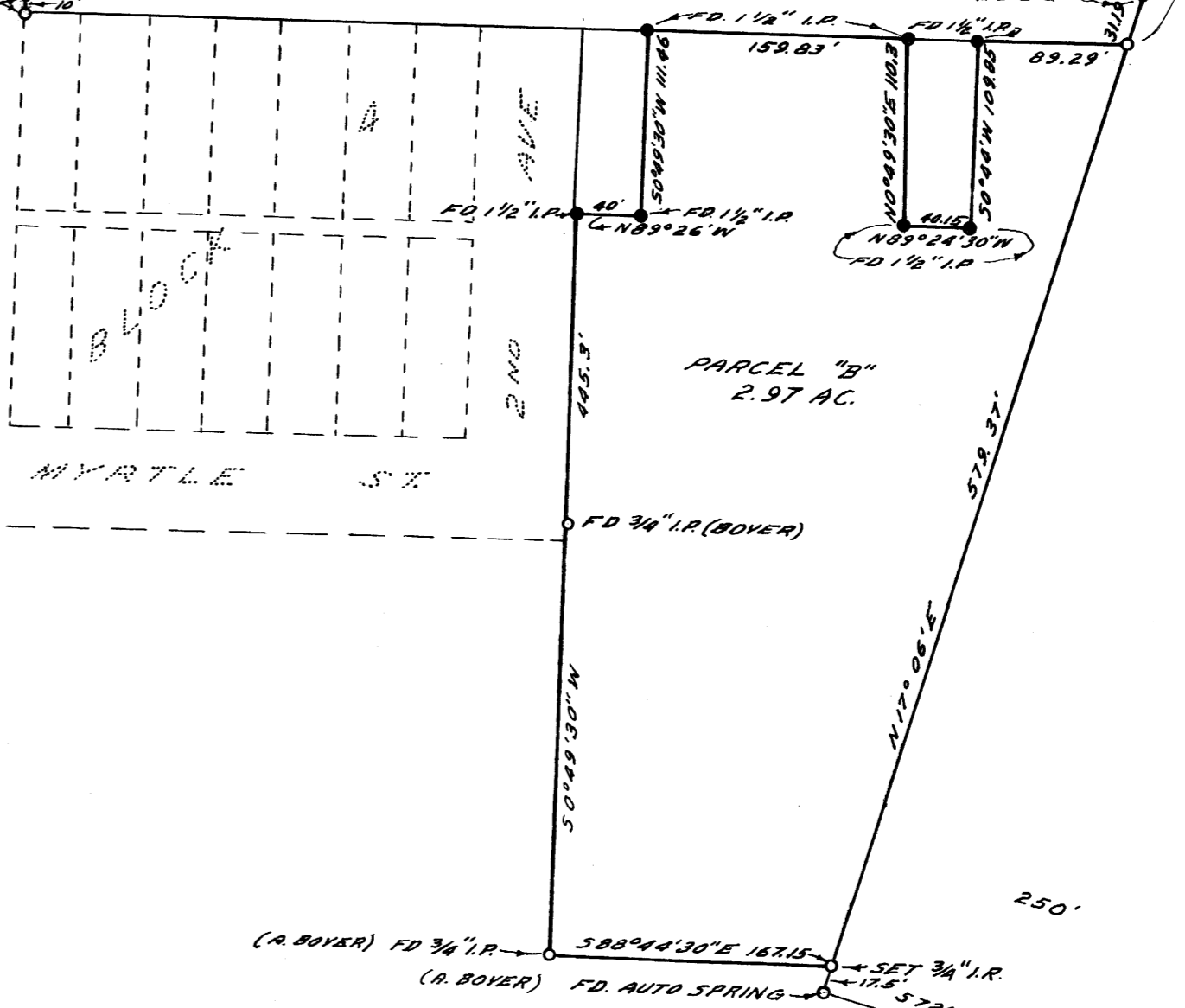

COUNTY SURVEYOR'S OFFICE
DOUGLAS COUNTY, OREGON

SURVEY TO ESTABLISH PROPERTY CORNERS
SECTION 11, T. 28 S., R. 6 W. W. M.

REGISTERED
OREGON
LAND SURVEYOR
JAMES W. BYRON
303

FRED M. DARBY COUNTY SURVEYOR
SURVEYED JAN. 9, 1956 BY
JAMES W. BYRON - DEPUTY SCALE 1" = 100'
SURVEYED FOR U.S. PLYWOOD CORP.
WILLIAM W. WELLS

NOTE: THE TIE TO THE CORNER OF SEC. 23, 1/4 N. 1/4 E. 1/4 S. 1/4 W. 1/4 T. 28 S., R. 6 W. W. M. BEING 471.12'