

FILED  
 Date: 12/27/2006 By: JP  
 This survey consists of:  
 Map:  
 Narrative:  
 Corner Rpt:  
 DOUGLAS COUNTY  
 SURVEYOR

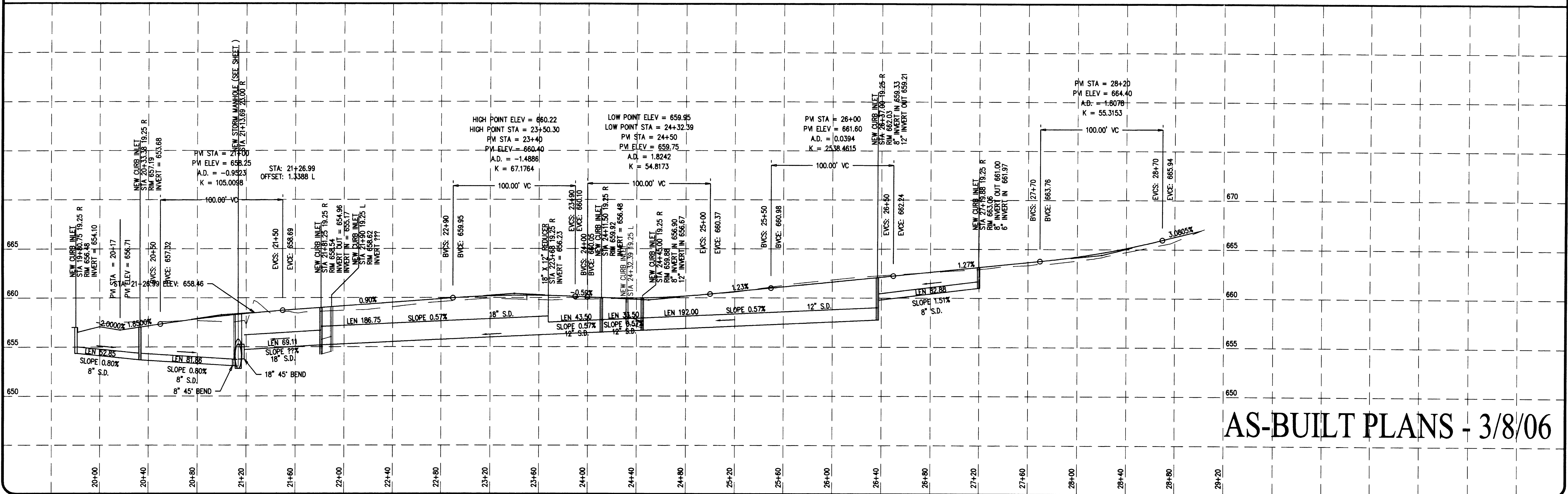
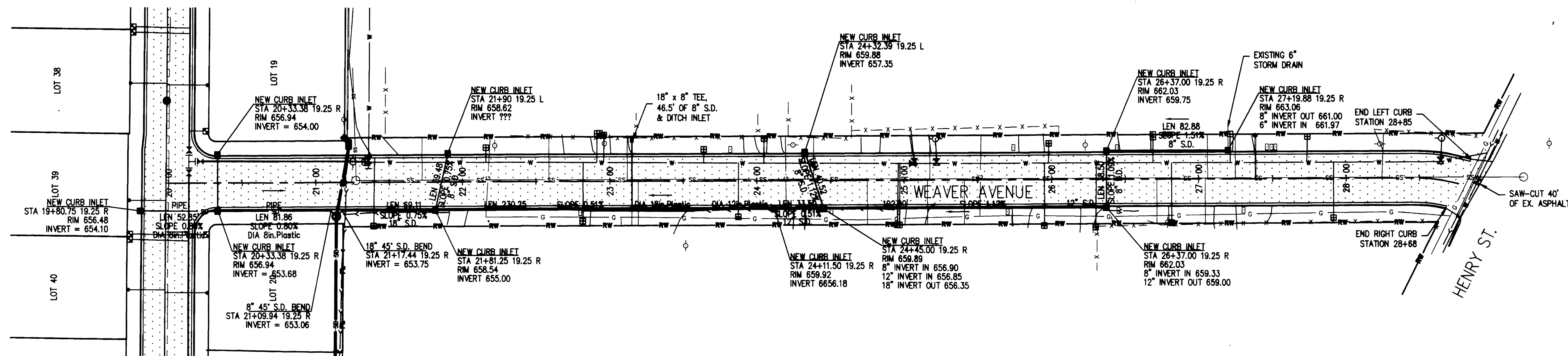
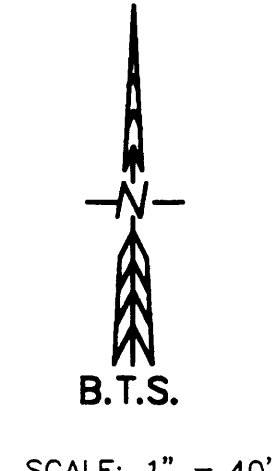

AS-BUILT PLANS - 3/8/06

STULL ENTERPRISES  
 ENGINEERING & SURVEYING, INC.  
 431 S.E. MAIN ST., ROSSBURG, OR 97140  
 PHONE (541) 673-0966 FAX (541) 673-0105

GENTRY ESTATES  
 WEAVER AVENUE PLAN & PROFILE

PROJECT:  
 DATE: AUGUST 10, 2005  
 REV. #1: SEPT. 1, 2005  
 REV. #2: SEPT. 2, 2005  
 REV. #3:  
 REV. #4:  
 REV. #5:

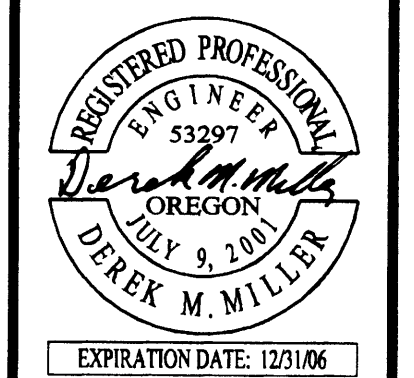

PROJ. #05-036  
 SHEET NO.  
 ST5 of 6