

FILED
 Date: 12/27/2006 By: JP
 This survey consists of:
 Map:
 Narrative:
 Corner Rpt:
 DOUGLAS COUNTY
 SURVEYOR

CITY OF ROSEBURG
 Public Works Dept.
 Development Plan Review

Approved for Development Approved with Conditions

By: _____
 Date: _____

CALL BEFORE YOU DIG!
 ONE CALL (800) 332-2344
 OAR 952-001-0010 THROUGH
 OAR 952-001-0090

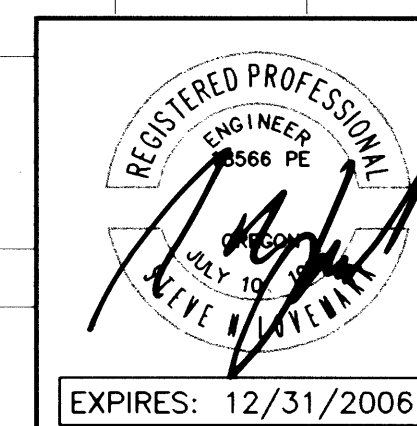
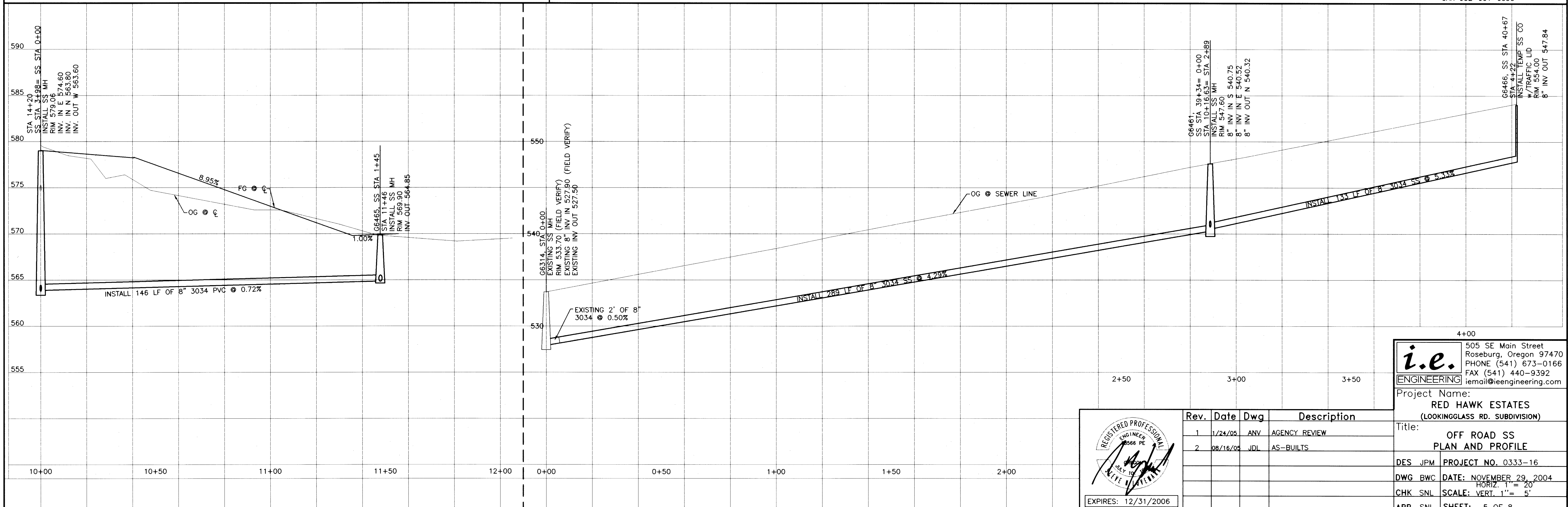

Rev.	Date	Dwg	Description
1	1/24/05	ANY	AGENCY REVIEW
2	08/16/05	JDL	AS-BUILTS

i.e. ENGINEERING
 505 SE Main Street
 Roseburg, Oregon 97470
 PHONE (541) 673-0166
 FAX (541) 440-9392
 email@ieengineering.com

Project Name:
RED HAWK ESTATES
 (LOOKINGGLASS RD. SUBDIVISION)

Title:
**OFF ROAD SS
 PLAN AND PROFILE**

DES JPM PROJECT NO. 0333-16
 DWG BWC DATE: NOVEMBER 29, 2004
 HORIZ. 1" = 20'
 CHK SNL SCALE: VERT. 1" = 5'
 APP SNL SHEET: 5 OF 8

Co. Rd. # 910

CO. RD. #910 SS PLAN & PROFILE

R910SEWR

DO NOT DUPLICATE