

CITY OF ROSEBURG
Public Works Dept.
Development Plan Review

Approved for Development Approved with Conditions

By _____
Date _____

CALL BEFORE YOU DIG I
ONE CALL: (800) 332-2344
OAR 952-001-0010 THROUGH
OAR 952-001-0090

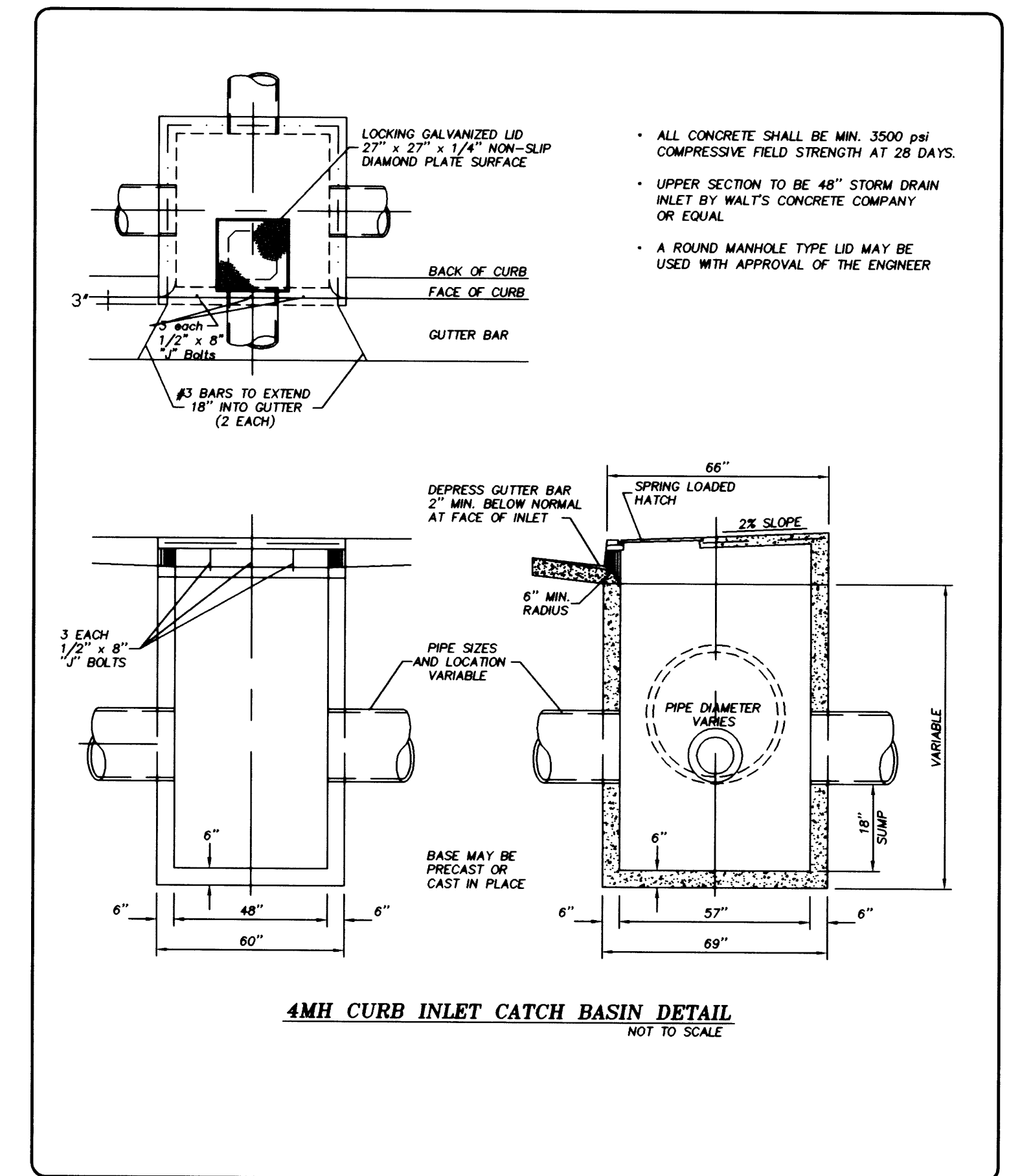

| NO. | REVISION | DATE | BY | APPROVED |
|-----|----------|------|----|----------|
| | | | | |
| | | | | |

CITY OF SPRINGFIELD
DEPT. OF PUBLIC WORKS
325 FIFTH STREET
SPRINGFIELD, OR 97477

CURB INLET CATCH BASIN
4MH

STANDARD DRAWING
4-10

FILED
Date: 9-1-2006 By: JC
This survey consists of:
Map: 518
Narrative:
Corner: K, L
DOUGLAS COUNTY
SURVEYOR

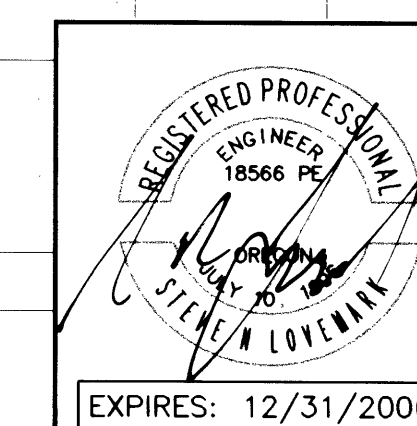
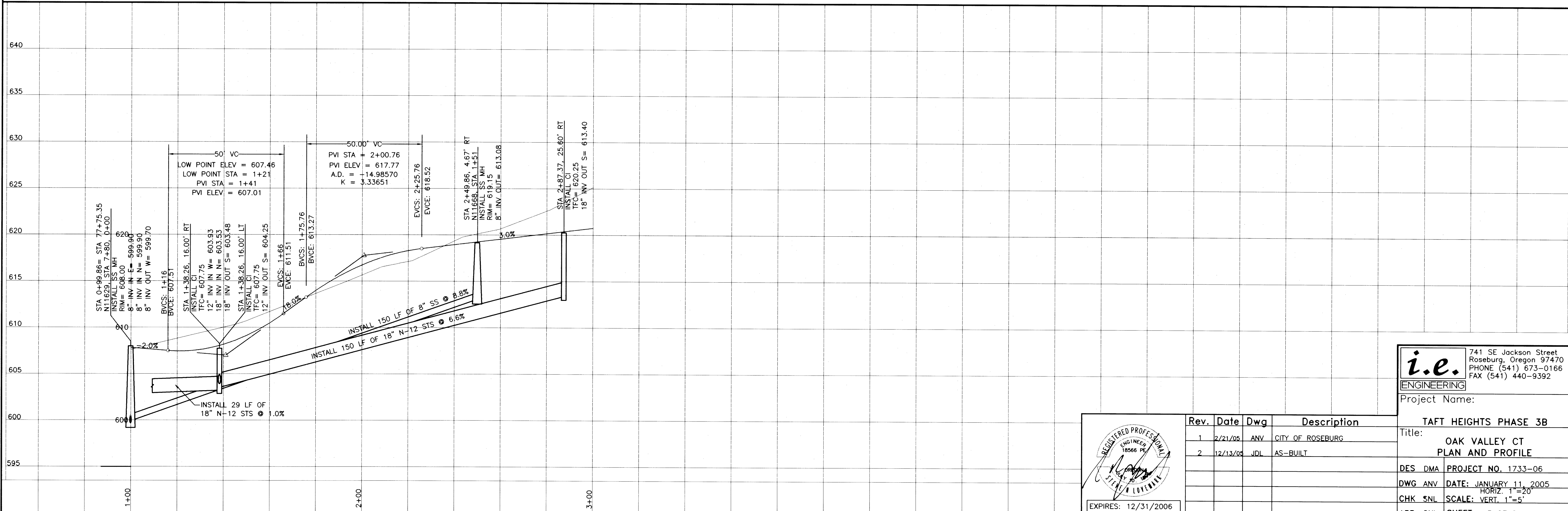

| Rev. | Date | Dwg | Description |
|------|----------|-----|------------------|
| 1 | 2/21/05 | ANV | CITY OF ROSEBURG |
| 2 | 12/13/05 | JDL | AS-BUILT |

i.e. ENGINEERING
741 SE Jackson Street
Roseburg, Oregon 97470
PHONE (541) 673-0166
FAX (541) 440-9392

Project Name: TAFT HEIGHTS PHASE 3B

Title: OAK VALLEY CT
PLAN AND PROFILE

DES DMA PROJECT NO. 1733-06
DWG ANV DATE: JANUARY 11, 2005
HORIZ. 1"=20'
CHK SNL SCALE: VERT. 1"=5'
APP SNL SHEET: 5 OF 8

Co. Rd. # 908A & 908B

CO RD #908A & 908B

R908PROF

85