

FILED  
 Date: 4-28-2005 By: J.P.  
 This survey consists of:  
 Map:  
 Narrative:  
 Corner Rpt:  
 DOUGLAS COUNTY  
 SURVEYOR

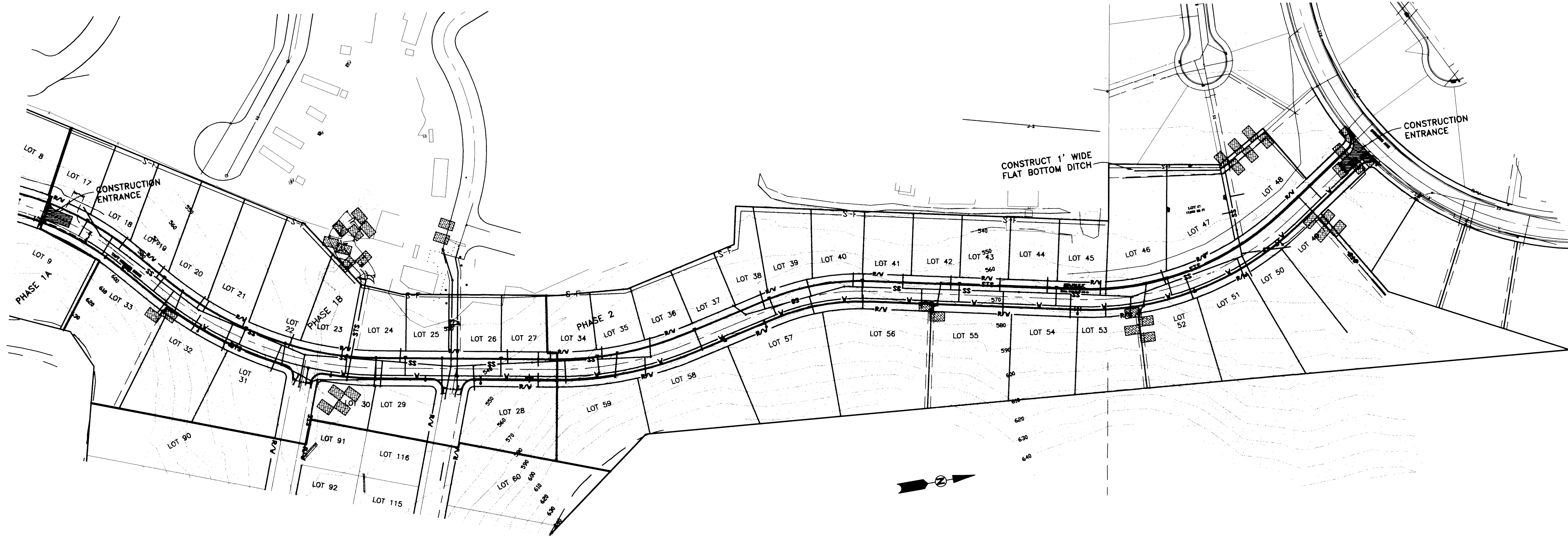

NOTE:  
 1. SEE EROSION CONTROL DETAILS AND NOTES SHEET #12  
 2. CITY OF ROSEBURG WATER DISTRICT MAXIMUM SERVICE ELEVATION IS 610' FINISH FLOOR ELEVATIONS SHALL NOT EXCEED AN ELEVATION OF 605'

— S-F — SILT FENCE  
 [Symbol] STRAW BALES

CALL BEFORE YOU DIG 1  
 ONE CALL: (800) 332-2344  
 OAR 952-001-0010 THROUGH  
 OAR 952-001-0090

**i.e.** ENGINEERING  
 741 SE Jackson Street  
 Roseburg, Oregon 97470  
 PHONE (541) 673-0166  
 FAX (541) 440-9392  
 Email: ieengineering.com

Project Name:		PHASE 2 TAFT SUBDIVISION
Title:		SITE & EROSION CONTROL
DES DTB	PROJECT NO.	140-78t2
DWG FLB	DATE:	MARCH 27, 2003
CHK SNL	SCALE:	1" = 100'
APP DTB	SHEET:	3 OF 13

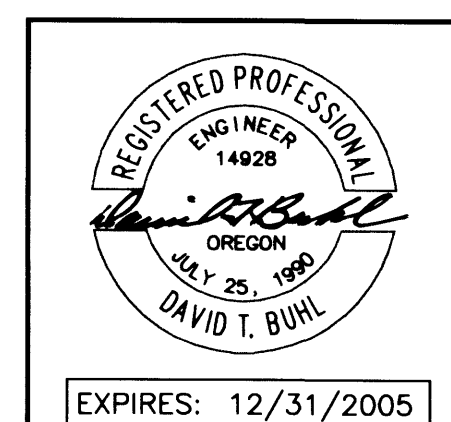

Rev.	Date	Dwg	Description
1	4/23/03	BWC	AGENCY REVIEWS
2	8/19/04	ANV	AS-BUILT

Co. Rd. # 908 M.P. 0.17 - 0.58

DO NOT DUPLICATE

**CO. RD. #908 SITE & EROSION CONTROL**

R908ERS2