

VIEW POINT TERRACE SUBDIVISION CONSTRUCTION PLAN

PARCEL 3E OF PARTITION 1993-50
NW1/4 SECTION 4, T. 30 S. R. 5 W.
DOUGLAS COUNTY, OREGON

FILED
Date: 12/19/2002 by: JP
This survey consists of:
Map:
Narrative:
Corner Rpt.:
DOUGLAS COUNTY
SURVEYOR

SUBDIVIDER
KENNETH C. LAURANCE
755 PLIN
MYRTLE CREEK, OR. 97457
OWNER AND PARTITIONER:
MATHEW A. SCHROCK
TOPEKA, KANSAS

MAURICE E. FARR
PROFESSIONAL ENGINEER
395 NE KIRBY AVENUE
ROSEBURG, OR 97470
PH (541) 957-9442

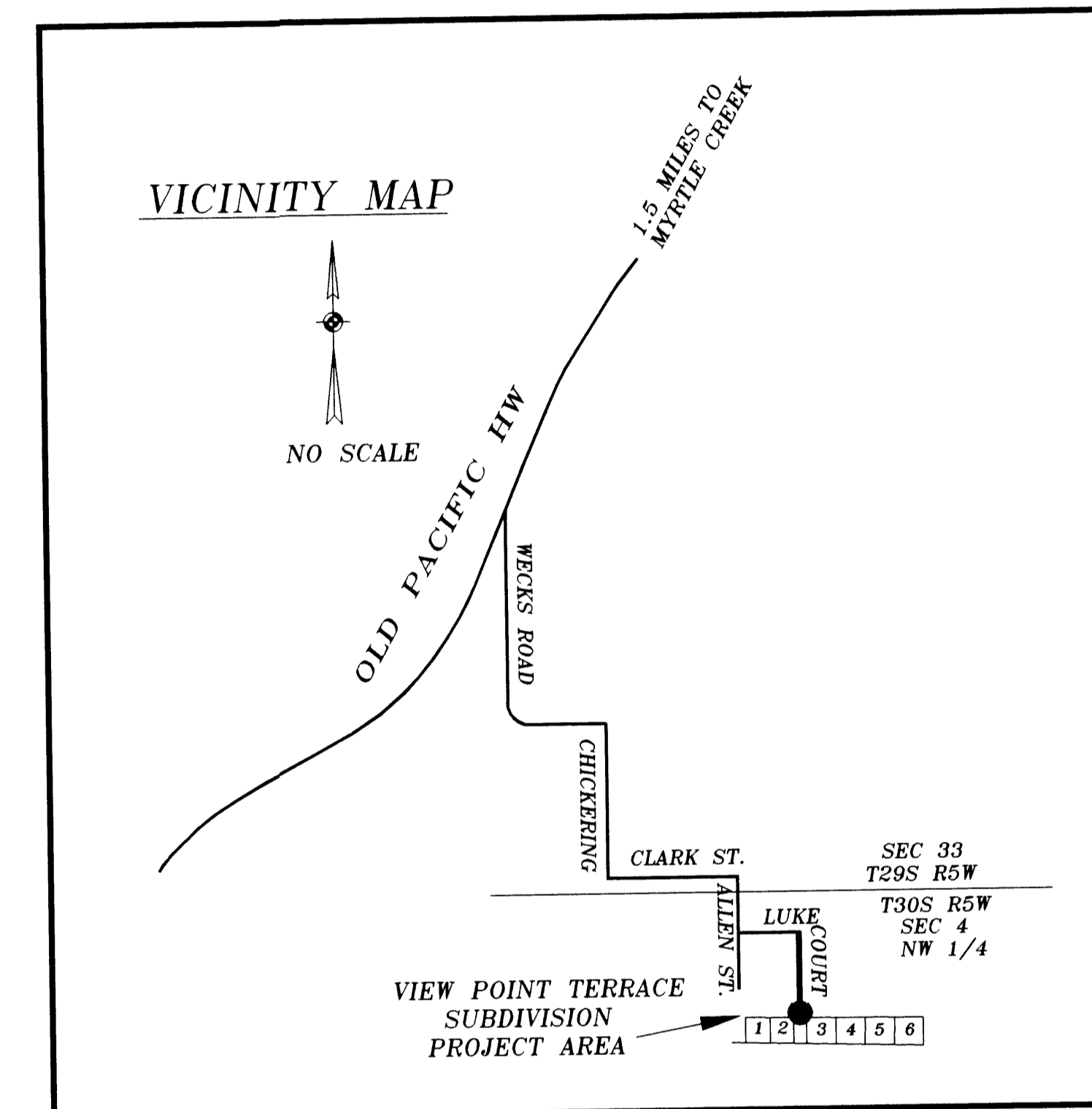
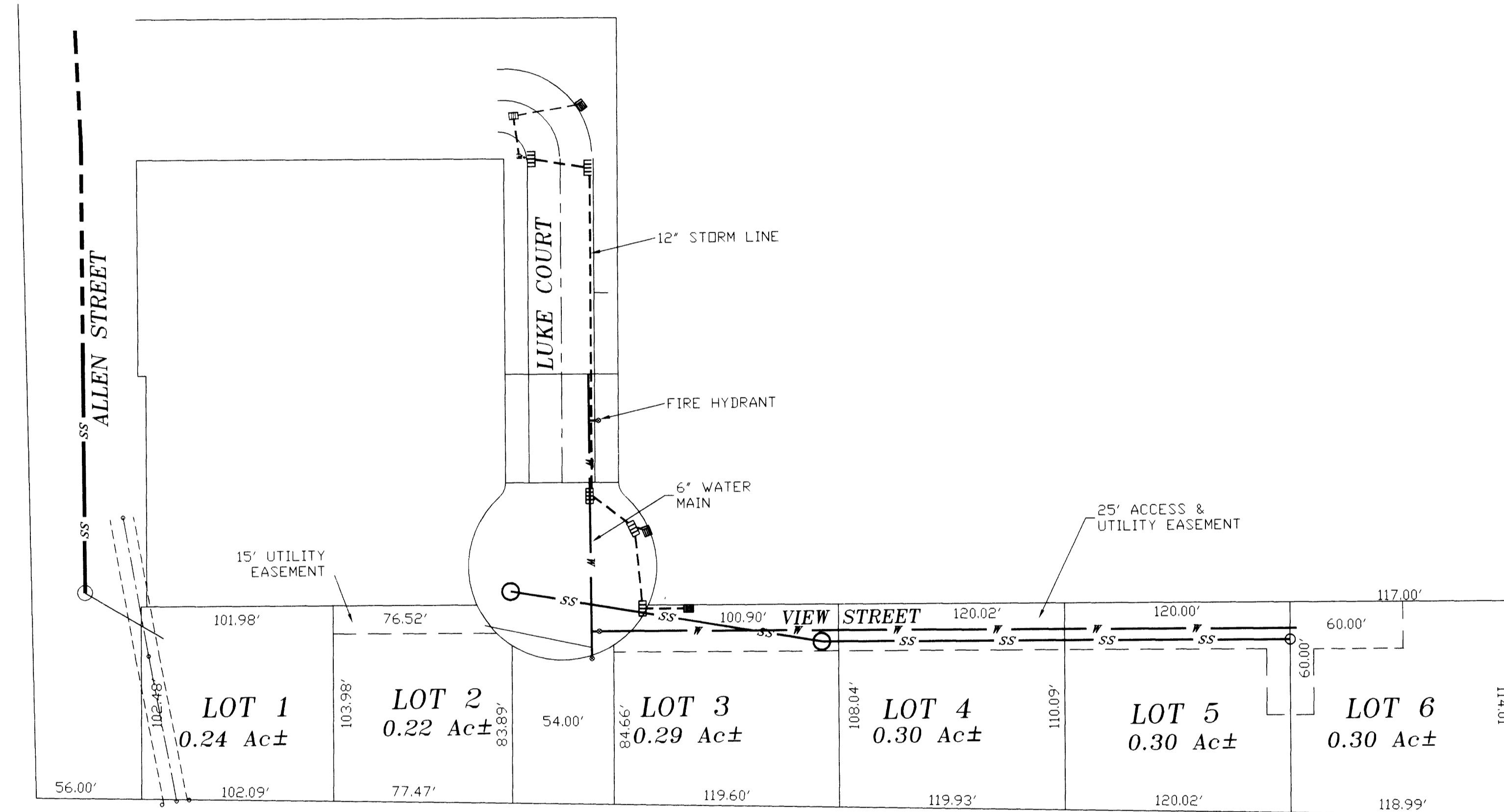

INDEX

- 1 PLAN, VICINITY, & INDEX
- 2 LUKE COURT EXTENSION DESIGN & STORM WATER PLAN
- 3 VIEW STREET DESIGN & WATER SYSTEM PLAN & PROFILE
- 4 SANITARY SEWER DESIGN PLAN & PROFILE
- 5 WATER SYSTEM DETAILS & SPECIFICATIONS
- 6 SANITARY SEWER CONSTRUCTION DETAILS & SPECIFICATIONS

TITLE
VIEW POINT TERRACE SUBDIVISION

PROJECT NAME:
INDEX, PLAN, & VICINITY

DATE: JANUARY 2001
JOB # 20-024
FILE PLANDWG
SHEET 1 of 6

FOR:
KENNETH C. LAURANCE
755 PLIN STREET
MYRTLE CREEK, OR 97457

TEL 541-874-3258
163 TRAYLOR ROAD
RIDDLE, OREGON 97469

F904ACOV