

NOTES:  
1. FIRE HYDRANT LOCATED AT NORTHWEST CORNER OF INTERSECTION OF JACK'S CT AND STRAUSS AVENUE AS REQUESTED BY FIRE DISTRICT NO. 2

FILED  
Date: 11/14/2008 By: JP  
This survey consists of:  
Map:  
Narrative:  
Corner Rpt:  
DOUGLAS COUNTY SURVEYOR

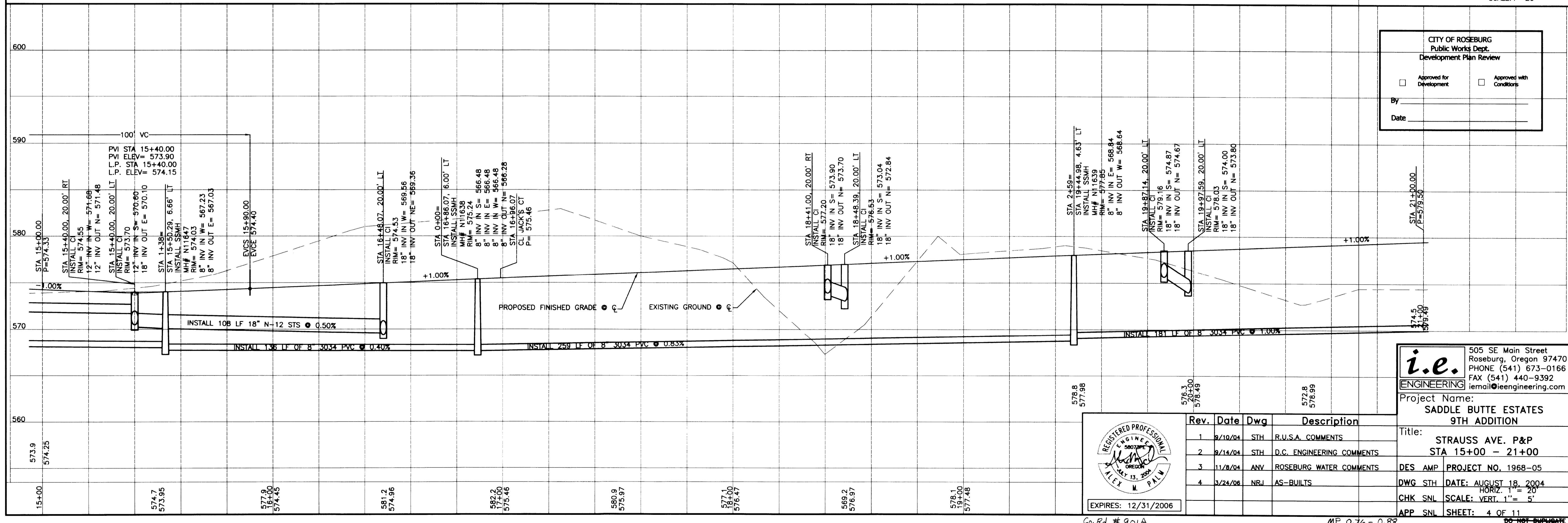
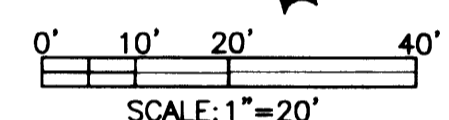
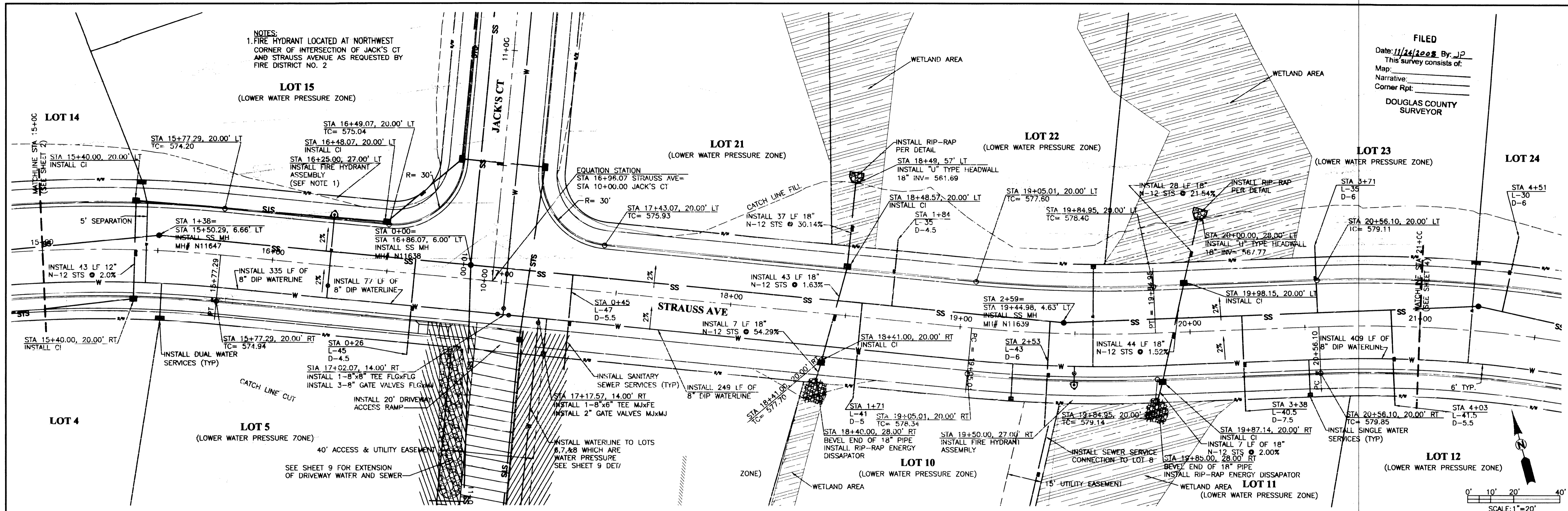

CITY OF ROSEBURG  
Public Works Dept.  
Development Plan Review

Approved for Development     Approved with Conditions

By: \_\_\_\_\_  
Date: \_\_\_\_\_

**i.e.** ENGINEERING  
505 SE Main Street  
Roseburg, Oregon 97470  
PHONE (541) 673-0166  
FAX (541) 440-9392  
iemail@ieengineering.com

Project Name:  
**SADDLE BUTTE ESTATES  
9TH ADDITION**

Title:  
**STRAUSS AVE. P&P  
STA 15+00 - 21+00**

DES AMP PROJECT NO. 1968-05  
DWG STH DATE: AUGUST 18, 2004  
CHK SNL SCALE: HORIZ. 1" = 20'  
APP SNL SHEET: 4 OF 11

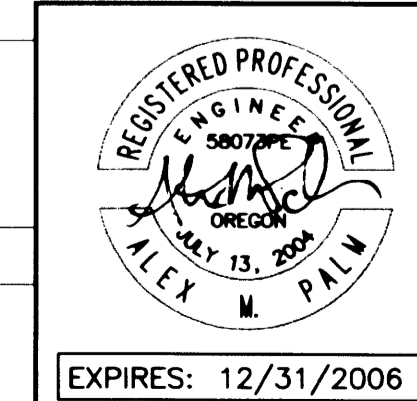

Rev.	Date	Dwg	Description
1	8/10/04	STH	R.U.S.A. COMMENTS
2	8/14/04	STH	D.C. ENGINEERING COMMENTS
3	11/8/04	ANY	ROSEBURG WATER COMMENTS
4	3/24/06	NRJ	AS-BUILTS

Co. Rd. # 901A

MP 0.76 - 0.88

DO NOT SURPASS

**CO. RD. 901A PLAN & PROFILE**

00760088