

GENERAL EROSION CONTROL NOTES

- CONSTRUCTION AREAS WITHIN SUBDIVISION BOUNDARIES SHALL BE PROTECTED FROM EROSION.
- REUSED SPOIL MATERIAL SHALL BE PLACED SO AS NOT TO IMPEDE NATURAL DRAINAGE AND SHALL BE SLOPED TO DRAIN WITH SIDE SLOPES 3:1 OR FLATTER.
- SURFACES SHALL BE SEALED BY THE USE OF RUBBER TIERED EARTH MOVING EQUIPMENT.
- TEMPORARY DRAINAGE FACILITIES SHALL BE PROVIDED, WHEN REQUIRED, TO ROUTE FLOWS AROUND CONSTRUCTION AREAS.
- THE LOCATION OF ALL EROSION CONTROL FEATURES ON THESE PLANS ARE APPROXIMATE ONLY. ACTUAL LOCATIONS ARE TO BE DETERMINED IN THE FIELD BY THE FIELD ENGINEER.
- THE SITE SHALL BE INSPECTED BY THE CONTRACTOR AT LEAST MONTHLY DURING THE WINTER MONTHS AND AFTER EACH MAJOR RAINFALL. AT THIS TIME SILT SHALL BE REMOVED WHERE NECESSARY AND ANY DAMAGED EROSION CONTROL FEATURES SHALL BE REPAIRED.
- STOCKPILE IN A DRY AND ACCESSIBLE LOCATION AND SECURELY COVER WITH PLASTIC A MINIMUM OF 24 STRAW BALES FOR EMERGENCY USE.
- IF EROSION CONTROL FEATURES ARE REMOVED TO ALLOW CONSTRUCTION TO CONTINUE THEY SHALL BE REPLACED WHEN RAIN IS IMMINENT OR PREDICTED AND AT THE END OF THE WORKDAY EACH FRIDAY.
- STABILIZED CONSTRUCTION ENTRANCES SHALL BE INSTALLED AT THE BEGINNING OF CONSTRUCTION AND MAINTAINED FOR THE DURATION OF THE PROJECT.
- FINAL SEEDING SHALL OCCUR IMMEDIATELY AFTER EXCAVATION IS COMPLETED.
- FILL SLOPES OF 2:1 TO 4:1 SHALL BE TRACK-WALKED PRIOR TO FINAL SEEDING.
- TRUCKS TRANSPORTING SATURATED SOILS FROM THE SITE SHALL BE WELL SEALED SO THAT WATER SEEPING FROM THE SOIL CANNOT DRAIN FROM THE VEHICLE. IF WELL SEALED TRUCKS ARE NOT PROVIDED, THE LOADED TRUCK SHALL REMAIN IN PLACE UNTIL THE DRIPPAGE FROM THE TRUCK DOES NOT EXCEED ONE GALLON PER HOUR BEFORE LEAVING THE SITE.

FILED
 Date: 7-5-2007 By: JP
 This survey consists of: 11 Pgs
 Map: Co. Rd. #901 A & L
 Narrative:
 Corner Rpt:
 DOUGLAS COUNTY
 SURVEYOR

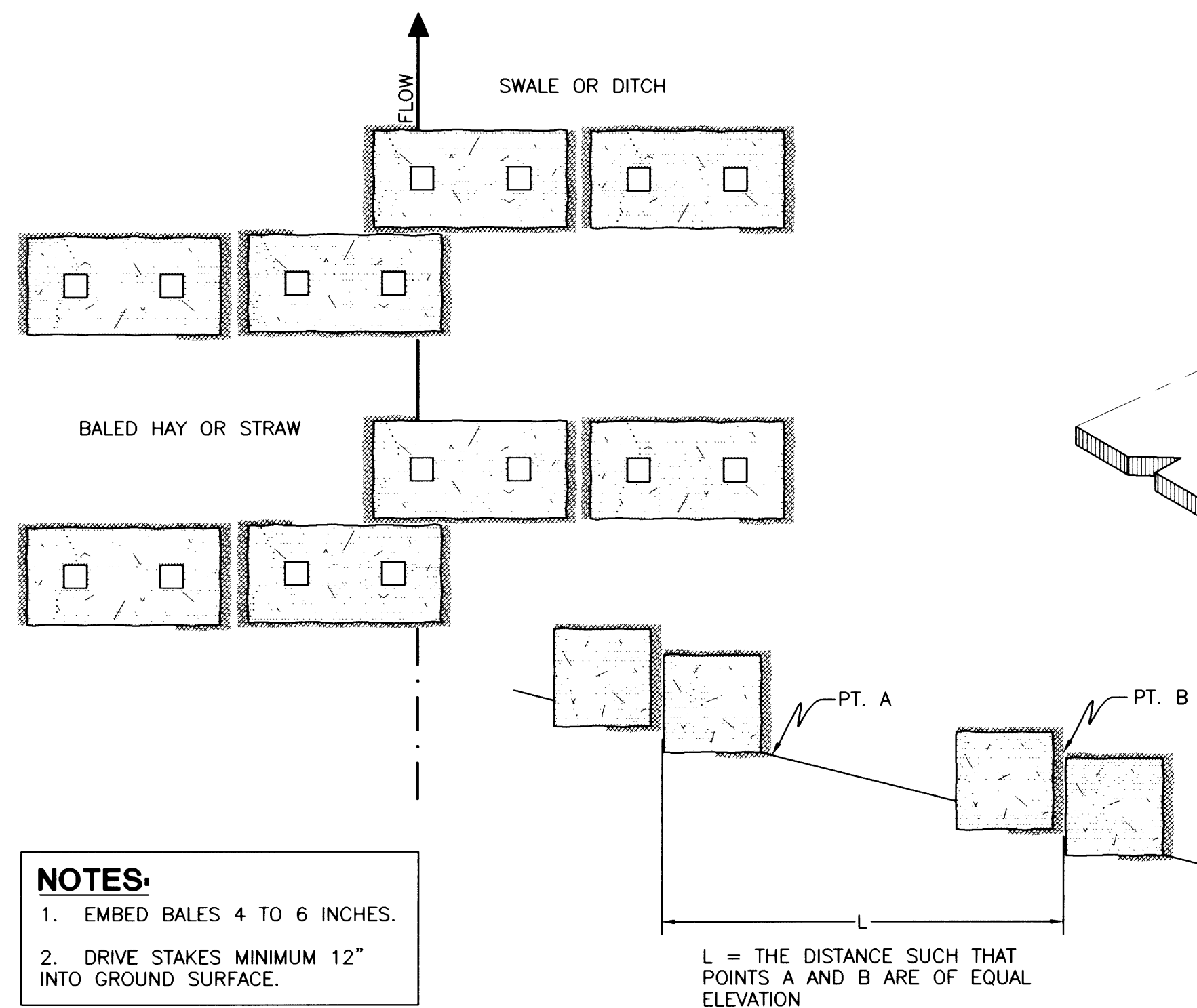
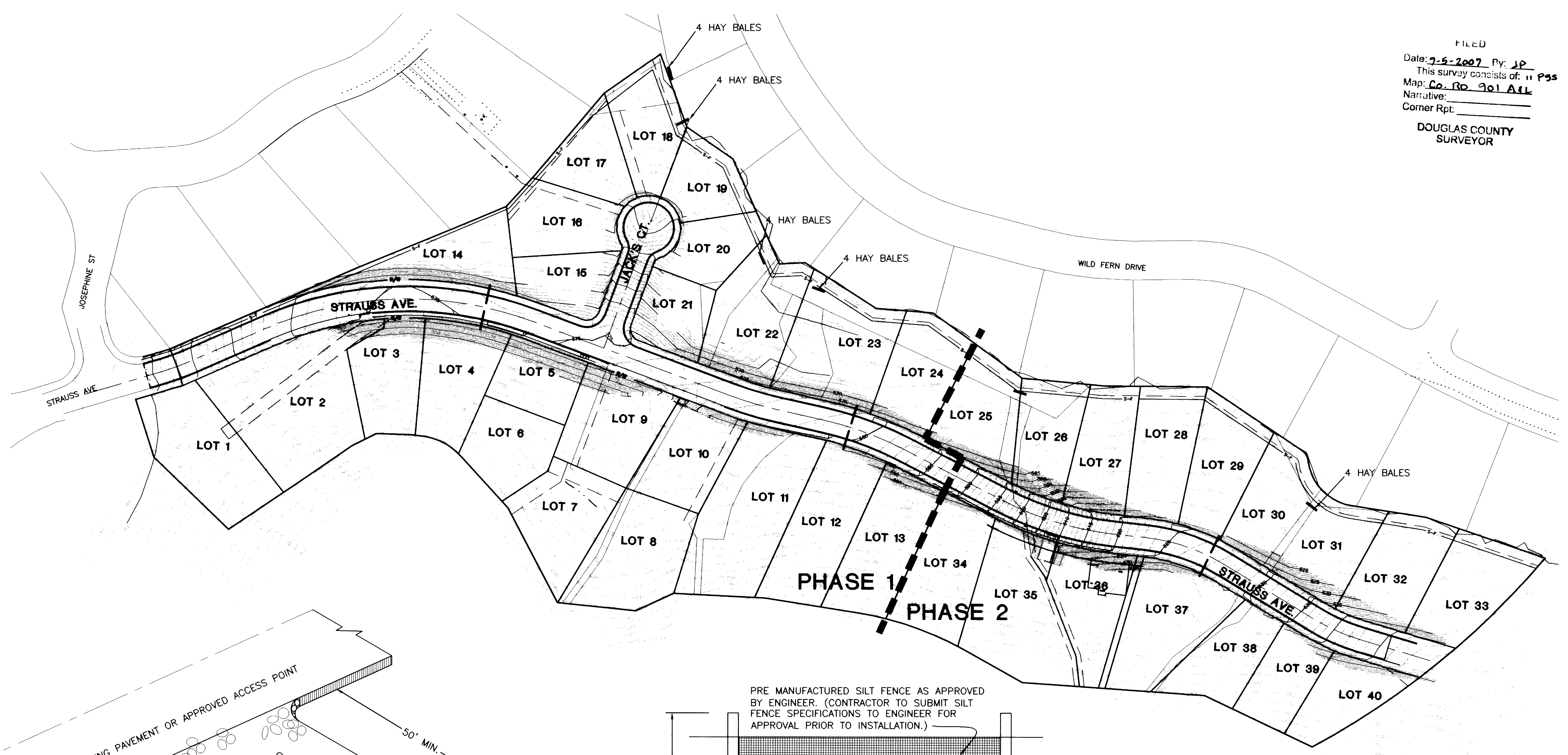

- NOTES:**
- EMBED BALES 4 TO 6 INCHES.
 - DRIVE STAKES MINIMUM 12" INTO GROUND SURFACE.

SPACING BETWEEN BARRIERS

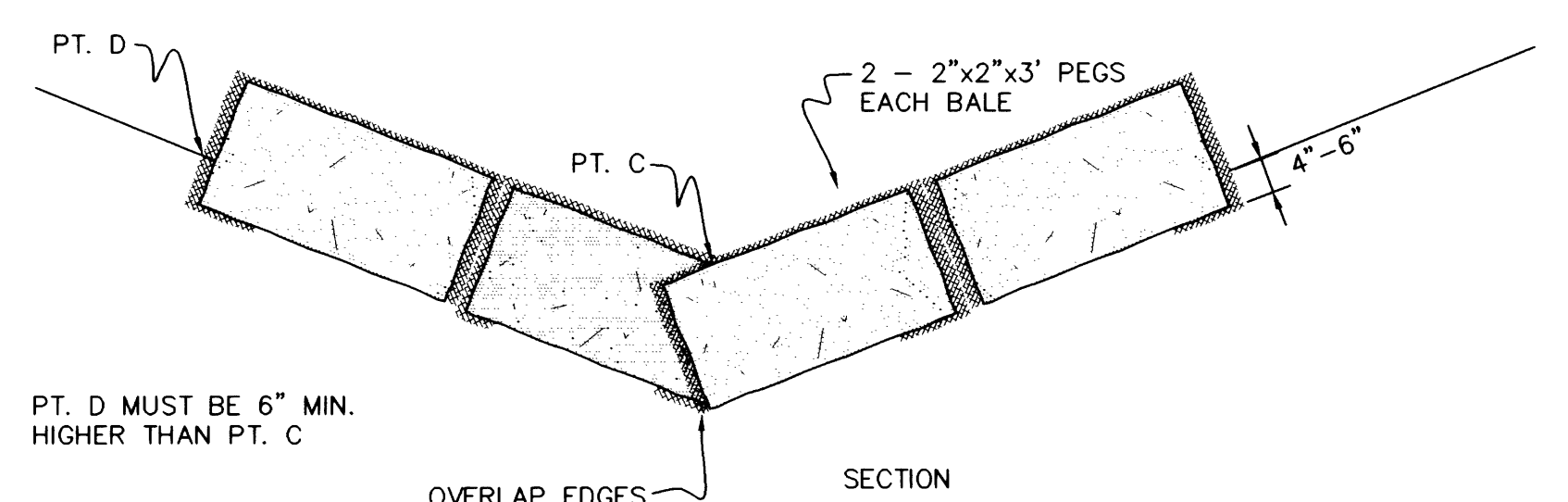

STRAW BALE SEDIMENT BARRIERS IN DITCHES OR SWALES

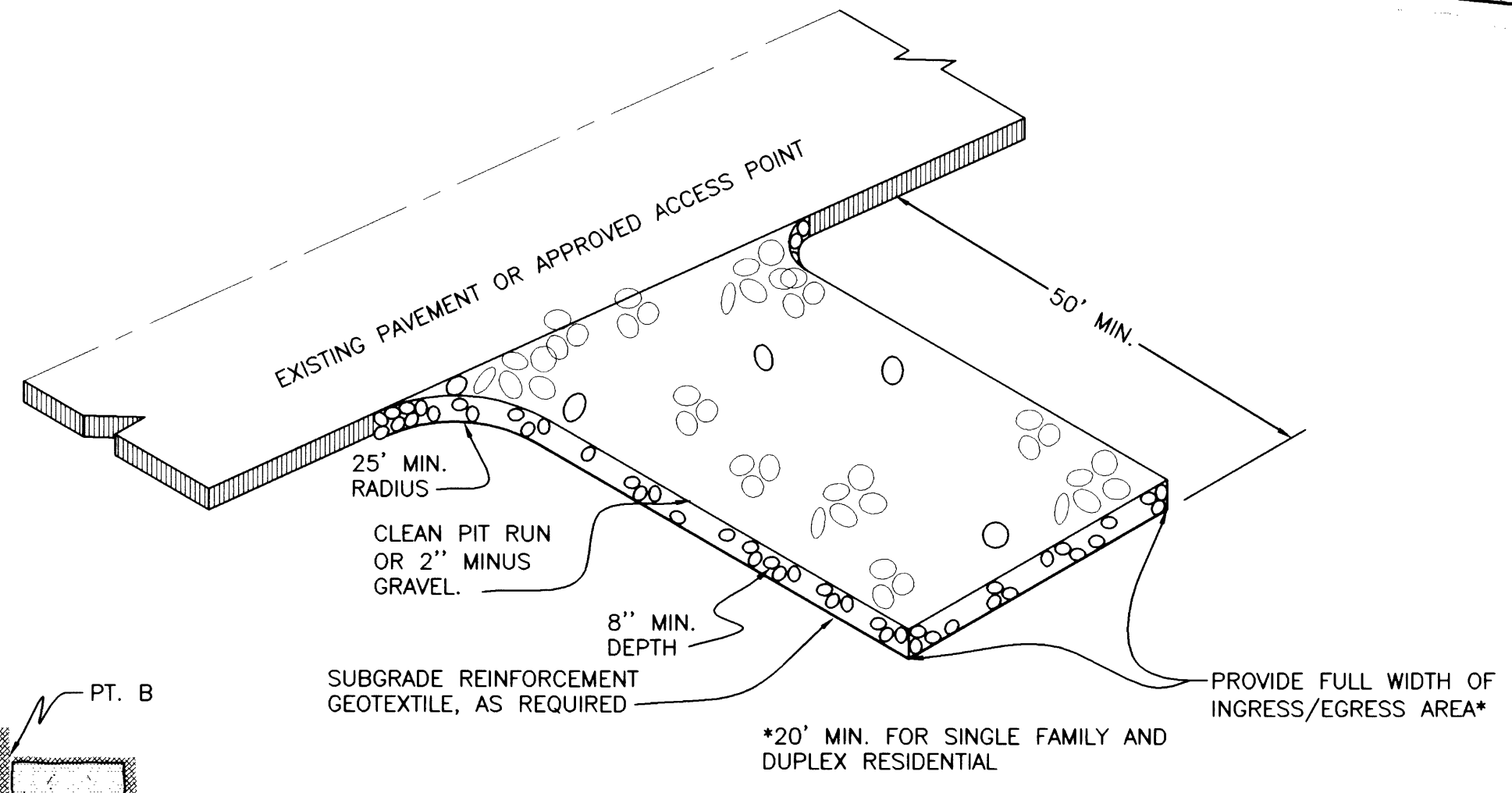

GRAVEL CONSTRUCTION ENTRANCE

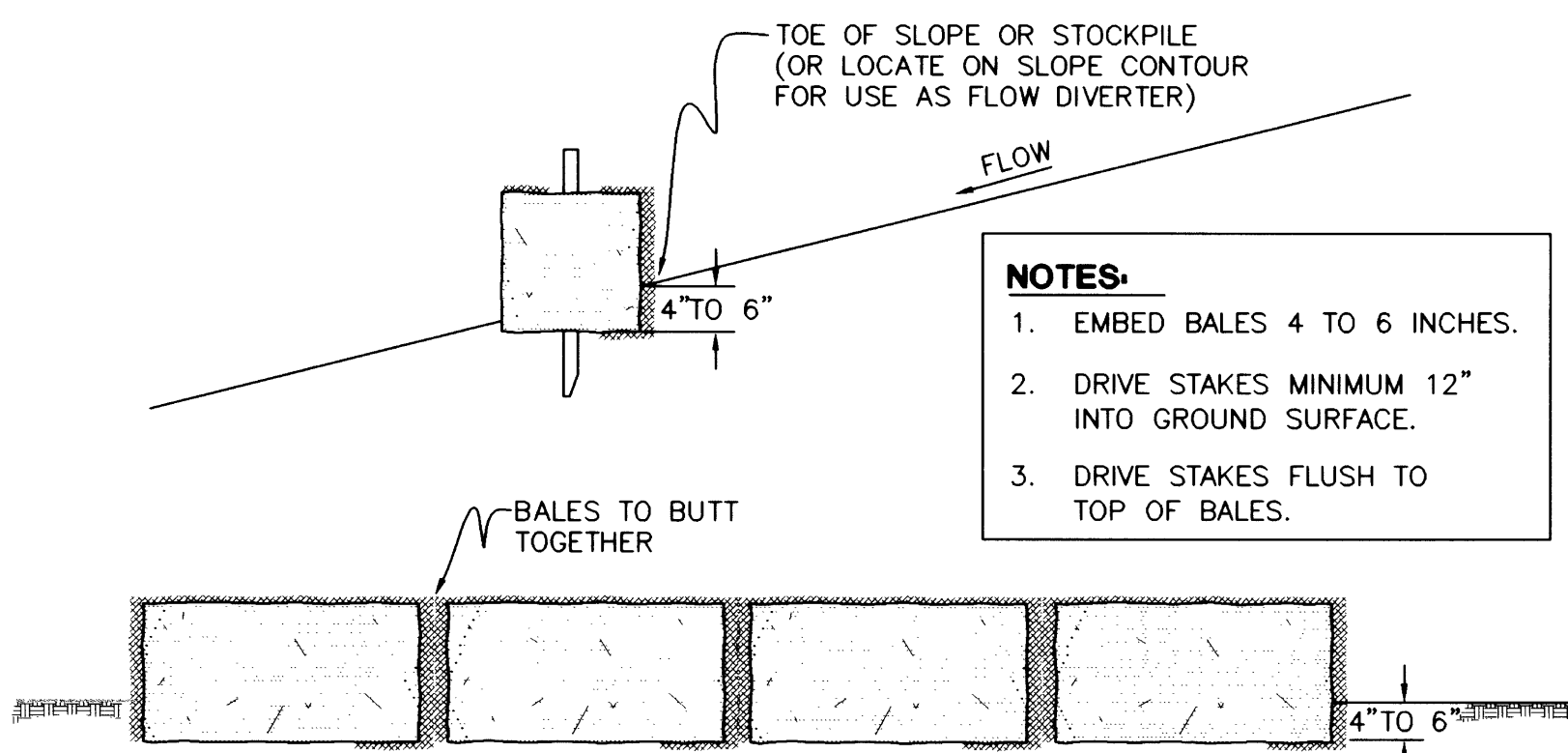

STRAW BALE SEDIMENT BARRIER

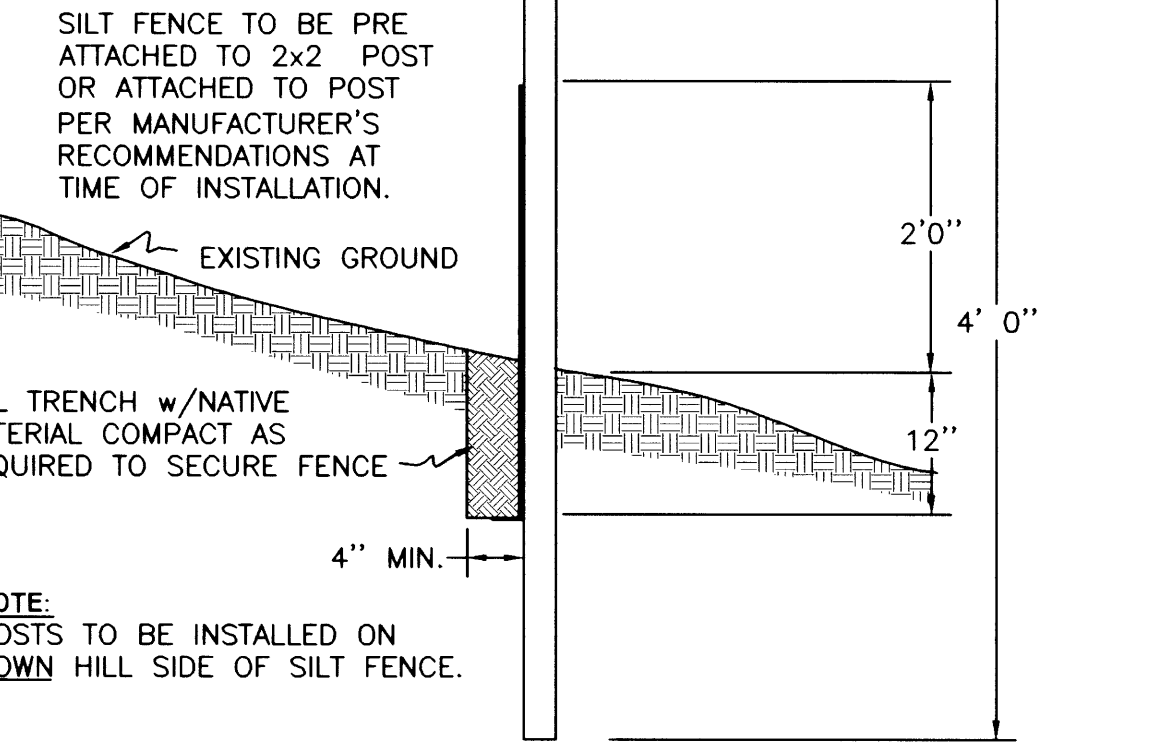
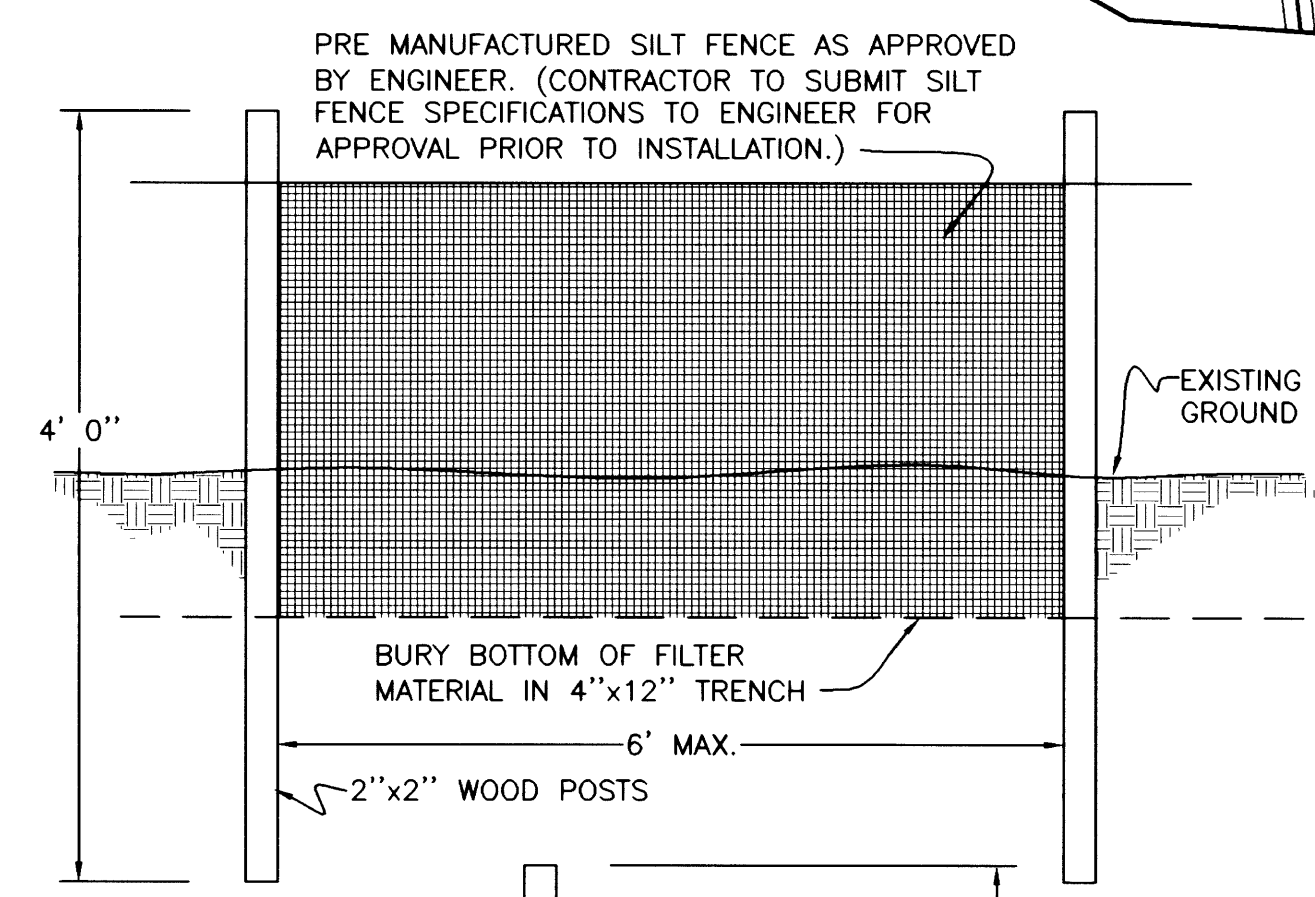

SILT FENCE INSTALLATION DETAIL

- NOTES:**
- EMBED BALES 4 TO 6 INCHES.
 - DRIVE STAKES MINIMUM 12" INTO GROUND SURFACE.
 - DRIVE STAKES FLUSH TO TOP OF BALES.

i.e. ENGINEERING
 505 SE Main Street
 Roseburg, Oregon 97470
 PHONE (541) 673-0166
 FAX (541) 440-9392
 jemail@ieengineering.com

Project Name: **SADDLE BUTTE ESTATES 9TH ADDITION**
 Title: **EROSION CONTROL PLAN AND DETAILS**
 Project No.: 1968-05
 Date: 8/11/04
 Scale: AS SHOWN
 Sheet: 2 OF 11

Rev.	Date	Dwg	Description
1	9/10/04	STH	R.U.S.A. COMMENTS
2	9/14/04	STH	D.C. ENGINEERING COMMENTS
3	11/8/04	ANV	ROSEBURG WATER COMMENTS
4	3/24/06	NRJ	AS-BUILTS

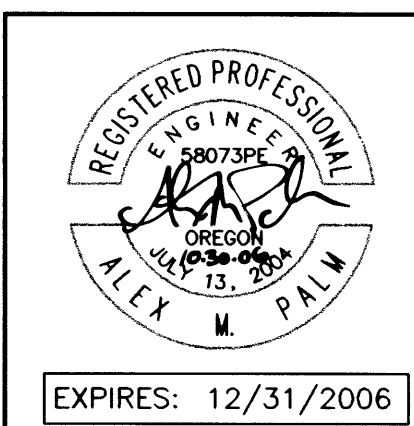

Co. Rd. # 901 A & L

901ALERS

DO NOT DUPLICATE