

NOTES:  
 1. FIRE HYDRANT LOCATED AT NORTHWEST CORNER OF INTERSECTION OF JACK'S CT AND STRAUSS AVENUE AS REQUESTED BY FIRE DISTRICT NO. 2

FILED  
 Date: 9-5-2007 By: JP  
 This survey consists of: 11 Pgs  
 Map: Co. Rd. #901A  
 Narrative:  
 Corner Rpt:  
 DOUGLAS COUNTY SURVEYOR

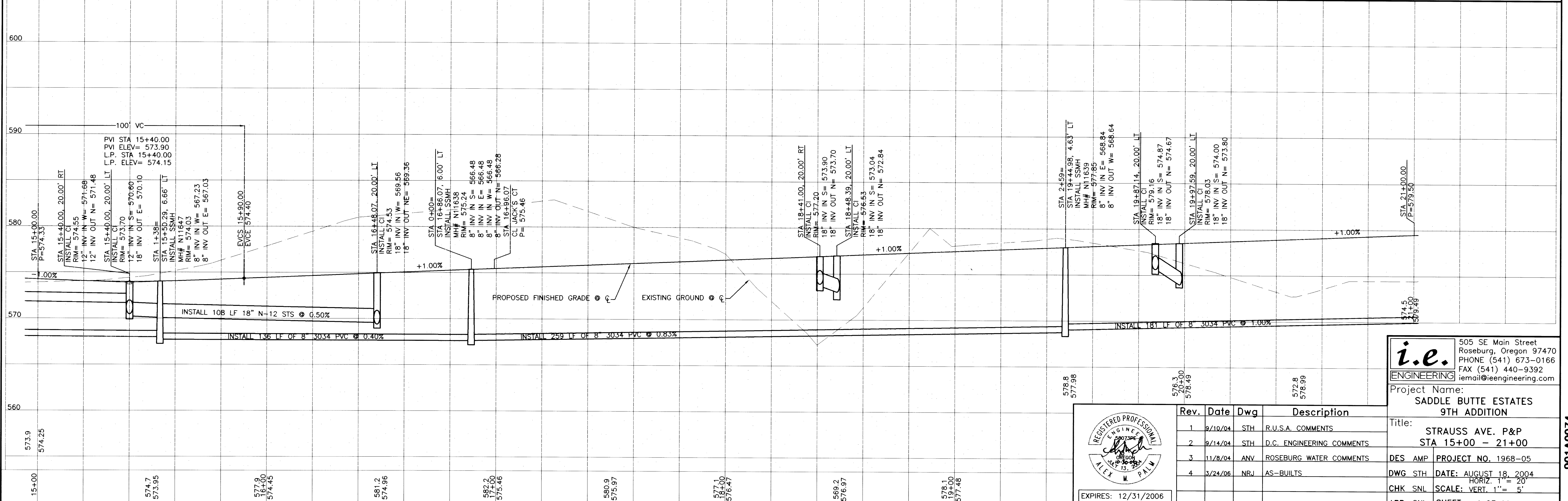
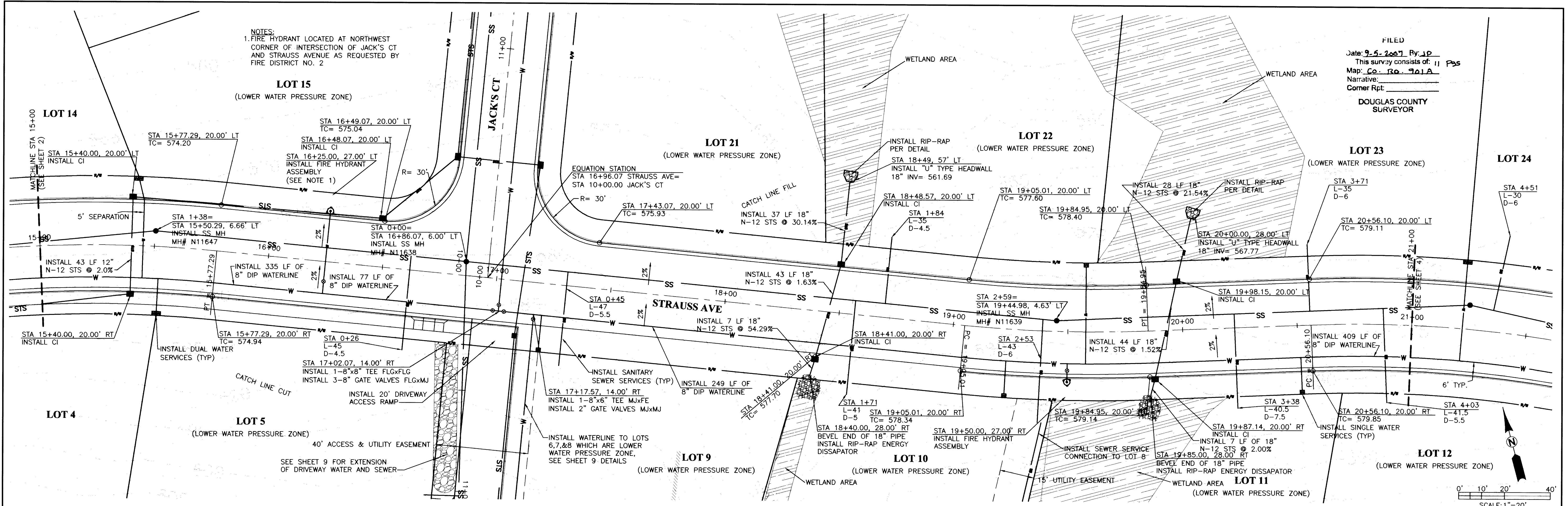

**i.e.**  
 ENGINEERING  
 505 SE Main Street  
 Roseburg, Oregon 97470  
 PHONE (541) 673-0166  
 FAX (541) 440-9392  
 Email: iemail@ieengineering.com

Project Name:  
**SADDLE BUTTE ESTATES  
 9TH ADDITION**

Title:  
**STRAUSS AVE. P&P  
 STA 15+00 - 21+00**

Rev.	Date	Dwg	Description
1	9/10/04	STH	R.U.S.A. COMMENTS
2	9/14/04	STH	D.C. ENGINEERING COMMENTS
3	11/8/04	ANV	ROSEBURG WATER COMMENTS
4	3/24/06	NRJ	AS-BUILTS

DES AMP PROJECT NO. 1968-05  
 DWG STH DATE: AUGUST 18, 2004  
 CHK SNL SCALE: VERT. 1" = 5'  
 APP SNL SHEET: 4 OF 11



Co. Rd. #901A M.P. 0.74 - 0.86  
**CO. RD. #901A PLAN & PROFILE**

901A0074

DO NOT DUPLICATE