

As-Built Plans

December 1999

LOT 5
1.00 ACRES

PRESSURE SANITARY SEWER SYSTEM
1 - 2" R.S. GATE VALVE EPOXY COATED
1 - 2" CLEAN OUT
WATER SYSTEM
1 - 2" BLOW-OFF ASSEMBLY

LOT 6
1.13 ACRES

FILED

Date: 3-3-2000 By: J.P.
This survey consists of:
Map:
Narrative:
Corner Rpt:

DOUGLAS COUNTY
SURVEYOR

PLANS PREPARED BY
MAURICE E. FARR
PROFESSIONAL ENGINEER
895 E. KIRBY AVENUE
ROSELAND, OR 97470
PH (541) 957-9442

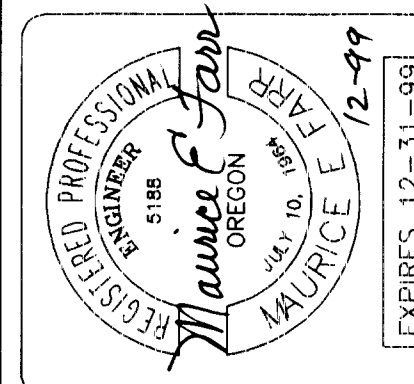

SCALE Hor 1" = 40'
Vert 1" = 8'

LOT 4
1.00 ACRES

LOT 3
1.00 ACRES

LOT 2
1.00 ACRES

LOT 9
1.00 ACRES

LOT 8
1.00 ACRES

LOT 7
1.00 ACRES

FIELD INLET

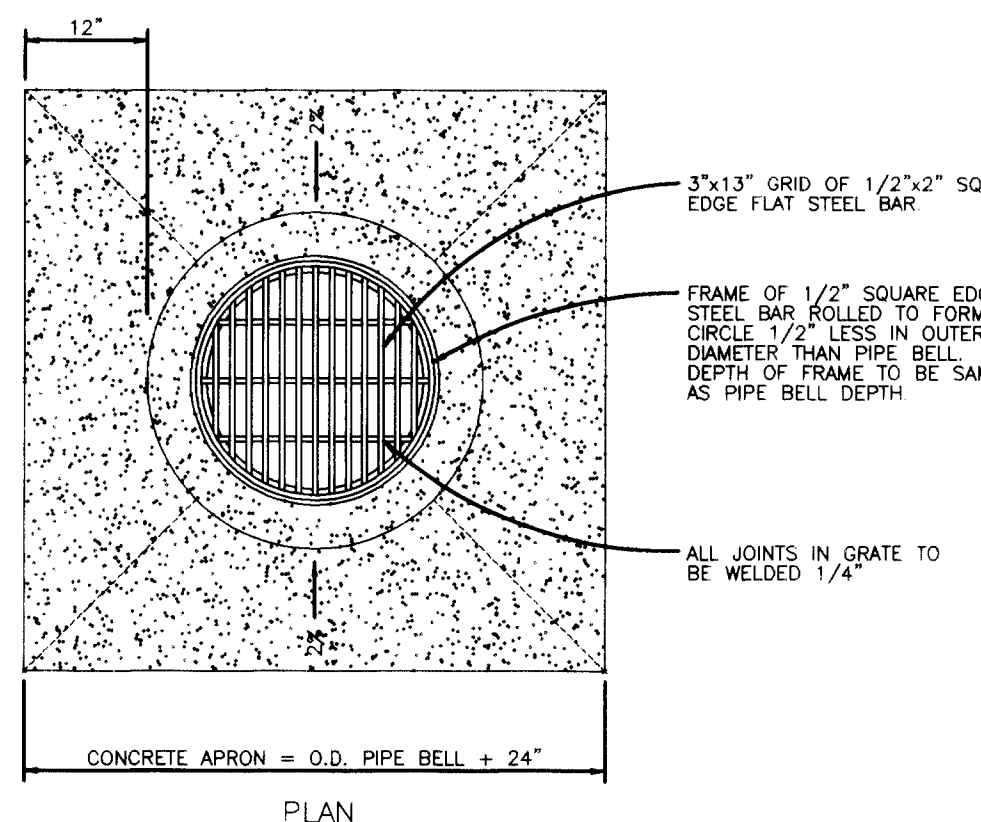

- NOTES
- GRATES SHALL BE CONSTRUCTED FOR BICYCLE SAFETY
 - PRECAST CONCRETE CATCH BASINS MAY BE USED WHEN SPECIFIED OR APPROVED

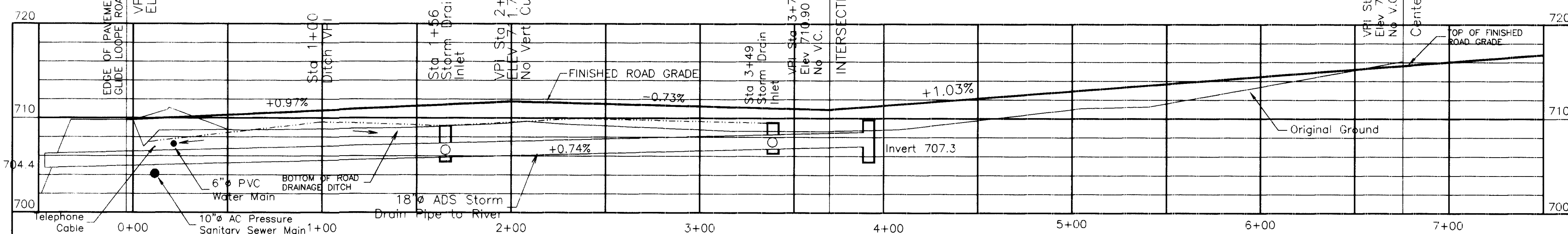
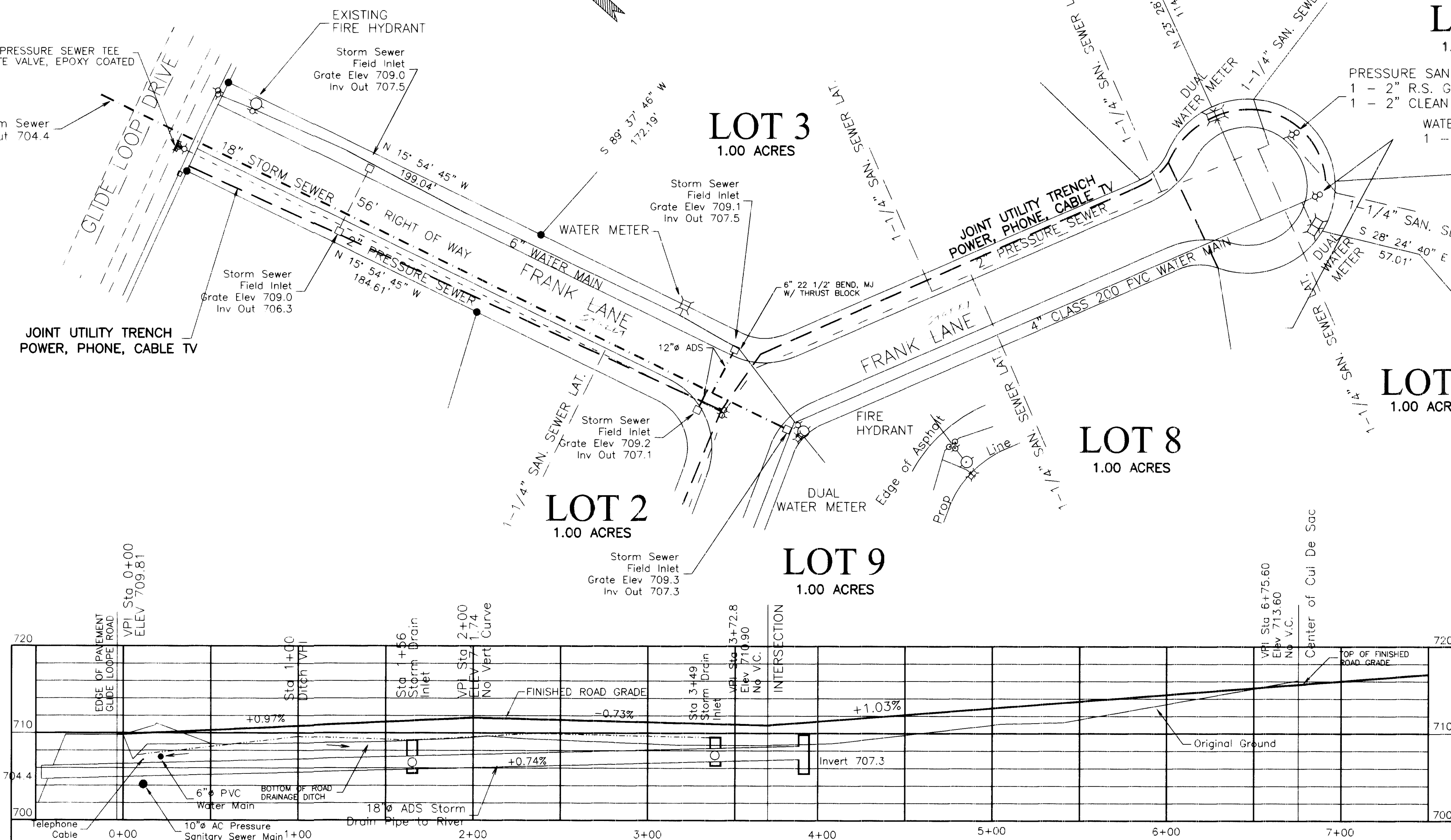
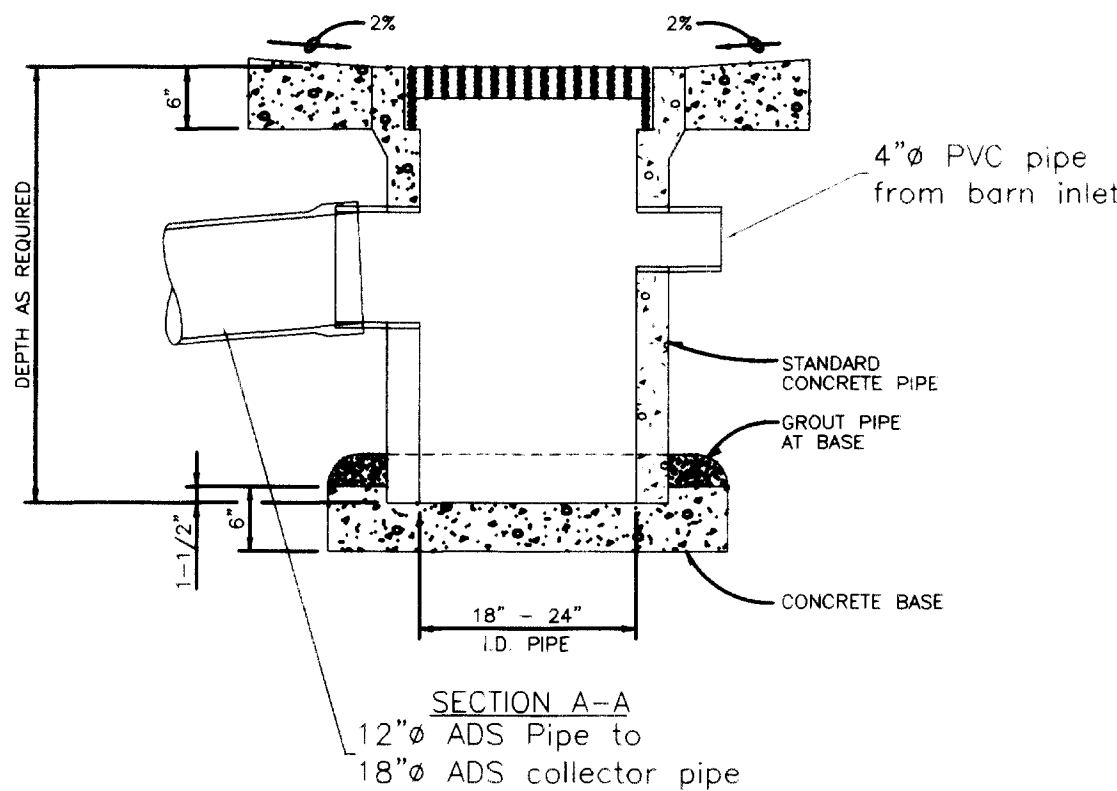

FRANK LANE

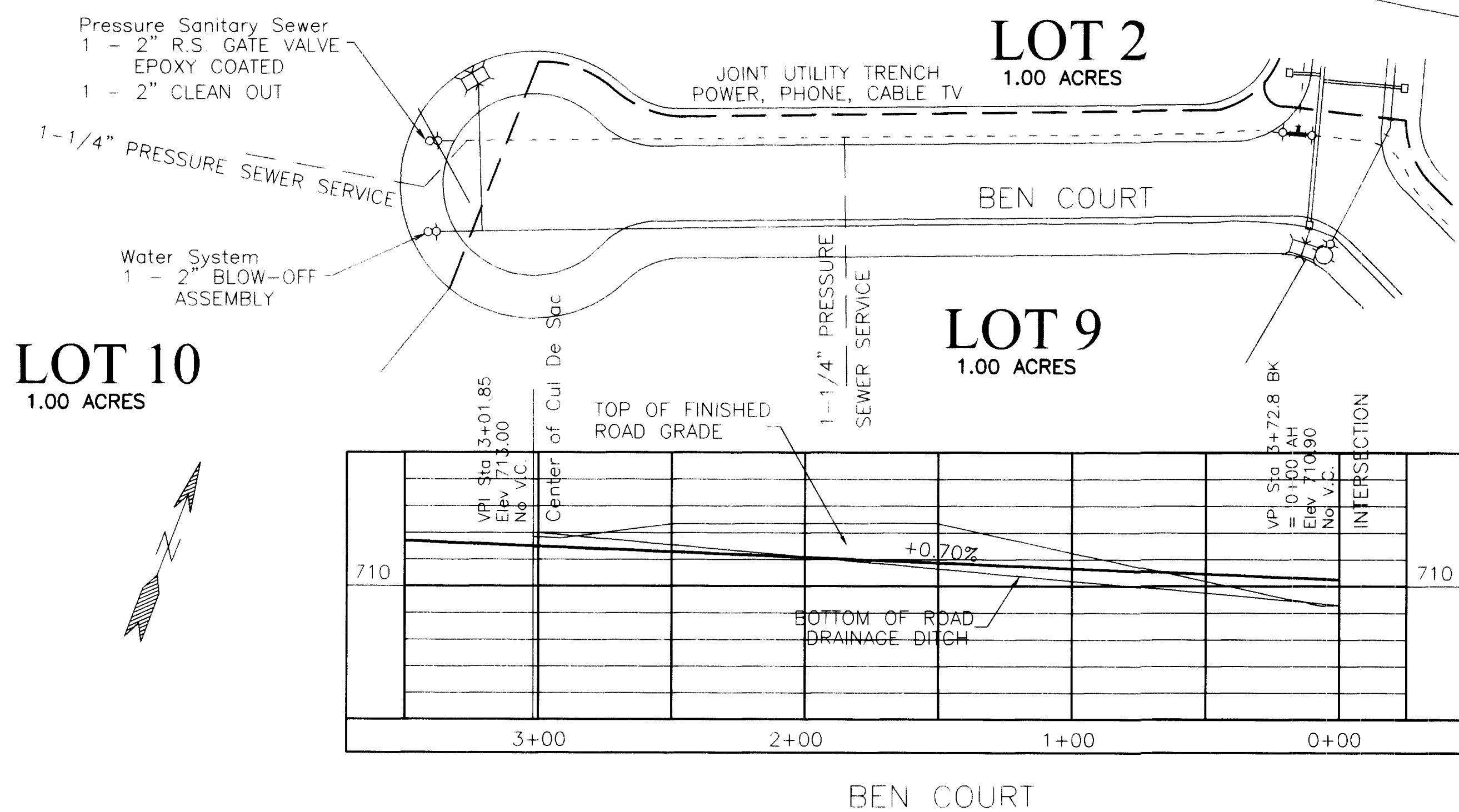

LOT 10
1.00 ACRES

LOT 2
1.00 ACRES

LOT 9
1.00 ACRES

TYPICAL ASPHALT CONCRETE CROWN SECTION

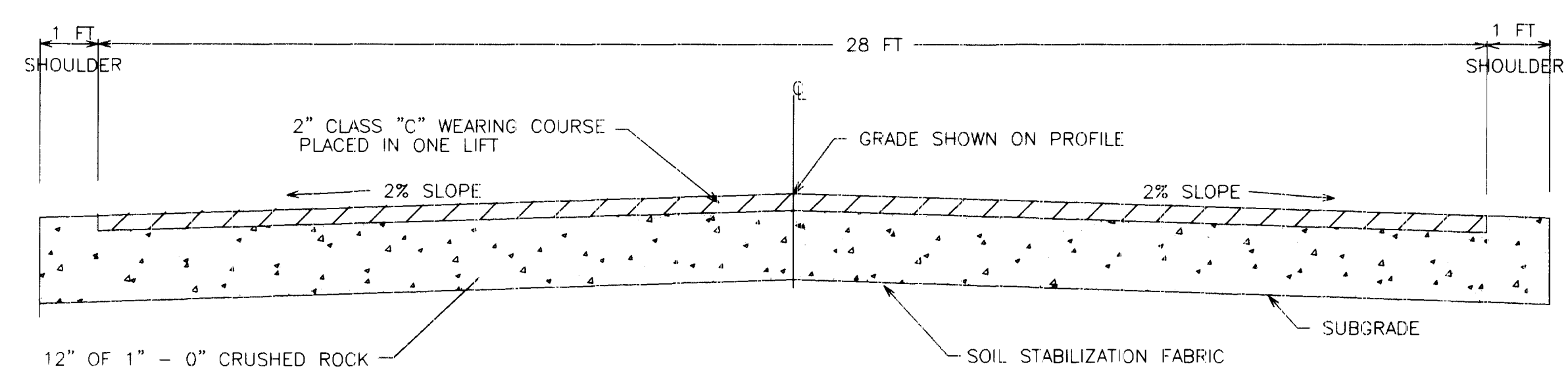

DOUGLAS COUNTY PUBLIC WORKS INSPECTION SCHEDULE

- DOUGLAS COUNTY PUBLIC WORKS SHALL BE NOTIFIED FOR INSPECTION AT LEAST 24 HOURS PRIOR TO THE ACCOMPLISHMENT OF THE FOLLOWING STAGES OF CONSTRUCTION:
- ANY STORM SEWER CONSTRUCTION (INCLUDING STRUCTURES)
 - FINISH SUB-GRADE (PRIOR TO FABRIC INSTALLATION)
 - SOIL STABILIZATION FABRIC INSTALLATION
 - ANY CONCRETE WORK
 - FINISH BASE COURSE GRADE
 - PAVING
- NONE OF THE ABOVE ITEMS OF WORK SHALL BE COVERED UNTIL APPROVED BY DOUGLAS COUNTY DEPARTMENT OF PUBLIC WORKS.

SERAFIN ESTATES
GLIDE LOOP ROAD
GLIDE, OR

ROAD & STORM SEWER

SHEET
2 OF 5

410A410B