

LONE OAK SUBDIVISION

FILED
 Date: 3-2-2000 By: JP
 This survey consists of:
 Map:
 Narrative:
 Corner Rpt:
 DOUGLAS COUNTY
 SURVEYOR

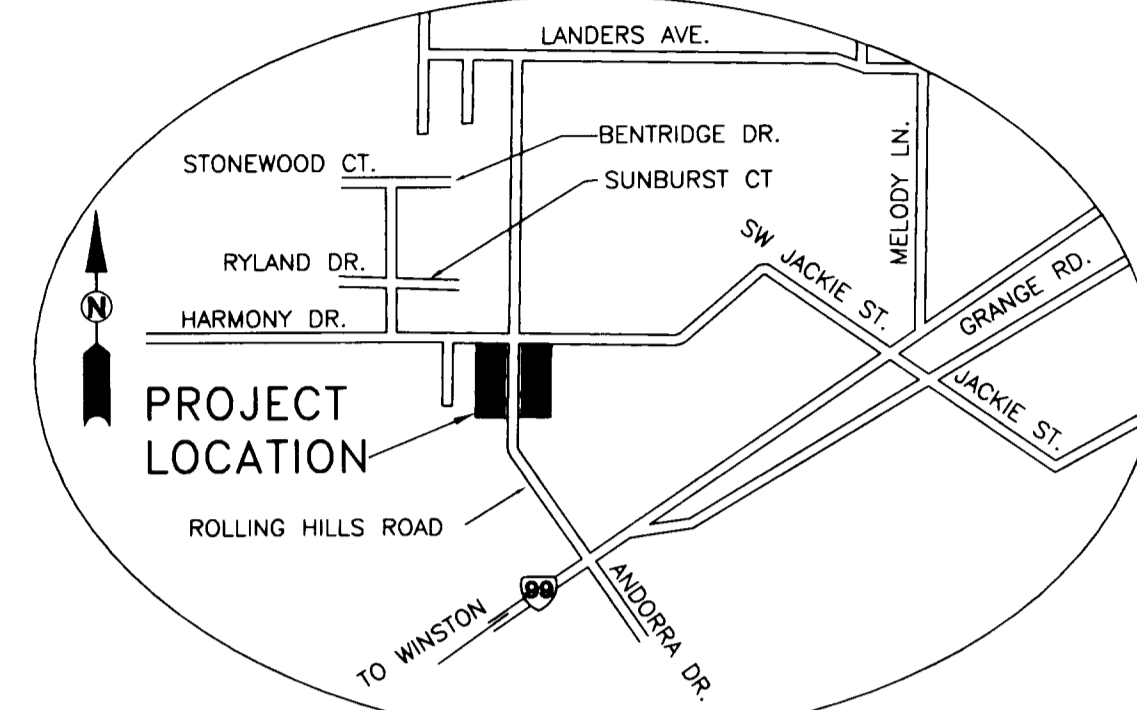
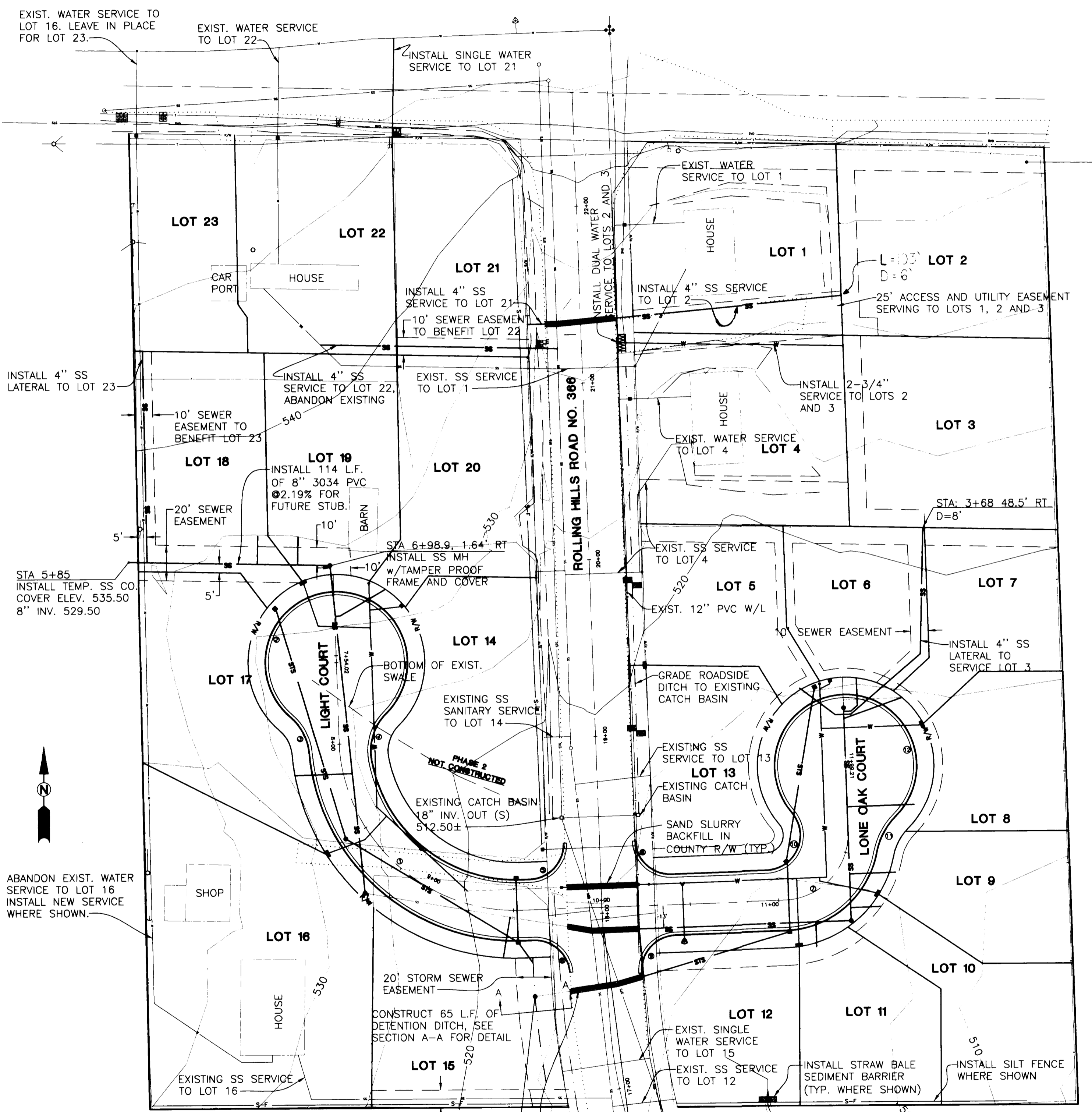

VICINITY MAP

- #### GENERAL COUNTY NOTES
- THE 1990 EDITION OF THE STANDARD SPECIFICATIONS FOR PUBLIC WORKS CONSTRUCTION WITH THE LATEST REVISIONS PREPARED BY THE AMERICAN PUBLIC WORKS ASSOCIATION OREGON CHAPTER WILL BE CONSIDERED THE STANDARD SPECIFICATIONS.
 - TRENCH BACKFILL SHALL BE CLASS B (3/4" - 0" CRUSHED ROCK) UNDER ALL STREETS AND PARKING LOTS, AND CLASS A (SUITABLE EXCAVATED MATERIAL) ELSEWHERE UNLESS SHOWN DIFFERENT ON TRENCH DETAIL OR IN SPECS. ALL TRENCHES WILL BE COMPACTED WITH HAND OPERATED PNEUMATIC COMPACTOR.
 - THE CONTRACTOR SHALL REPLACE ANY AND ALL SURVEY MONUMENTS WHICH ARE AFFECTED BY THE CONSTRUCTION. ALL MONUMENTS WILL BE RESET BY A LICENSED LAND SURVEYOR.
 - LOCATIONS SHOWN ON ENGINEERING DRAWINGS ARE APPROXIMATE. THE EXACT LOCATION WILL BE STAKED IN THE FIELD BY THE ENGINEER. CONTRACTOR TO GIVE 7 DAYS NOTICE TO ENGINEER FOR STAKES.
 - CONTRACTOR SHALL MAINTAIN A MINIMUM HORIZONTAL SEPARATION OF 10 FEET BETWEEN WATER MAIN AND SEWER MAINS MEASURED EDGE TO EDGE.
 - INSULATED COPPER TONING WIRE APPROVED FOR DIRECT BURY SHALL BE PLACED IN ALL TRENCHES WHERE PIPE HAS BEEN LAID. ALL TONE WIRE SHALL BE TESTED PRIOR TO ACCEPTANCE.
 - THE CONTRACTOR SHALL NOTIFY ALL AFFECTED UTILITY COMPANIES FOR LOCATIONS OF MAINLINE AND SERVICE LINE LOCATIONS PRIOR TO DIGGING. UTILITIES WHICH ARE DAMAGED AND WERE MARKED PROPERLY WILL BE REPAIRED BY THE CONTRACTOR AT HIS COST. UTILITIES WHICH ARE DAMAGED BY THE CONTRACTOR THAT WERE UNMARKED OR IMPROPERLY MARKED WILL BE PAID FOR BY THE OWNER OF THE AFFECTED UTILITY. CONTRACTOR TO CONTACT ONE-CALL AT LEAST 48 HOURS PRIOR TO CONSTRUCTION AT 1-800-332-2344.
 ATTENTION:
 OREGON LAW REQUIRES YOU TO FOLLOW RULES ADOPTED BY THE OREGON UTILITY NOTIFICATION CENTER. THOSE RULES ARE SET FORTH IN OAR 952-001-0010 THROUGH OAR 952-001-0090. YOU MAY OBTAIN COPIES OF THE RULES BY CALLING THE CENTER.
 - ENGINEER AND COUNTY TO BE NOTIFIED FOR INSPECTION AS SHOWN ON SCHEDULE OR AS SPECIFIED IN "GENERAL NOTES" FOR THAT SPECIFIC CONSTRUCTION ITEM.
 - CONTRACTOR TO FIELD VERIFY TYPE, LOCATION, AND ELEVATIONS OF EXISTING UNDERGROUND UTILITIES PRIOR TO INSTALLATION OF NEW PIPING.

- #### GENERAL STREET IMPROVEMENT NOTES
- ALL STREET IMPROVEMENT WORK SHALL BE IN CONFORMANCE WITH THE LATEST VERSION OF CITY OF ROSEBURG DOUGLAS COUNTY DRAINAGE MANAGEMENT PLAN DESIGN STANDARDS AND ADDENDUM DATED MAY 1990 AND DOUGLAS COUNTY PUBLIC WORKS DEPARTMENT DESIGN STANDARDS AND STANDARD DRAWINGS. IN CASES OF CONFLICT THE DOUGLAS COUNTY STANDARDS SHALL TAKE PRECEDENCE OVER THE STANDARD SPECIFICATIONS.
 - ALL TRENCHES IN DOUGLAS COUNTY ROADWAYS SHALL BE BACKFILL WITH SAND SLURRY.
 - ALL ASPHALT PAVEMENT SHALL BE "C" MIX MEETING OREGON STATE HIGHWAY DEPARTMENT STANDARDS.
 - TWO WEEP HOLES PER LOT SHALL BE PROVIDED AT EITHER END OF FRONTAGE OR AS DESIGNATED BY THE ENGINEER.
 - CONTRACTOR TO INSTALL SIDEWALK ACCESS RAMPS (SAR) PER STANDARD DRAWING. RAMPS SHALL BE POURED MONOLITHICALLY WITH CURB.
 - ENGINEER TO BE NOTIFIED FOR INSPECTION AS SHOWN ON SCHEDULE.

- #### GENERAL WATER NOTES
- ALL WATER SYSTEM WORK SHALL BE IN CONFORMANCE WITH ROBERTS CREEK WATER DISTRICT RULES AND REGULATIONS. IN CASES OF CONFLICT ROBERTS CREEK SPECIFICATIONS SHALL TAKE PRECEDENCE OVER THE STANDARD SPECIFICATION. DEVELOPER SHALL WARRANTY WATERLINE FOR 2 YEARS AFTER FINAL ACCEPTANCE.
 - ALL PIPE FOR WATER MAINLINES SHALL BE CLASS AWWA C-900 PVC PIPE CLASS 150.
 - THE CONTRACTOR SHALL FLUSH, HYDROSTATICALLY TEST AND CHLORINATE ALL NEW WATER MAINLINES INSTALLED. THE ENGINEER AND ROBERTS CREEK WATER DISTRICT SHALL WITNESS ALL TESTS MADE BY THE CONTRACTOR TO INSURE THEY ARE PERFORMED PROPERLY. COMPLETED WATERLINES SHALL BE CHLORINATED AND BACTERIOLOGICALLY TESTED IN ACCORDANCE W/ THE REQUIREMENTS OF ORS 333.61050 (11).
 - ALL CONSTRUCTION IS SUBJECT TO INSPECTION BY ROBERTS CREEK WATER DISTRICT. THE CONTRACTOR SHALL GIVE THE DISTRICT 48 HOURS NOTICE PRIOR TO BEGINNING CONSTRUCTION.
 - NO OTHER MAJOR UTILITIES SHALL RUN PARALLEL WITHIN 3 FEET OF THE NEW WATERMAIN.
 - THRUST BLOCKS SHALL BE INSTALLED AT ALL BENDS AND FITTINGS AS PER STANDARD DRAWING.
 - WATER SERVICE SHALL BE 1" POLYETHYLENE PER ROBERTS CREEK STANDARD DETAIL. CONTRACTOR TO INSTALL ALL ROAD SERVICE CROSSING IN (1 1/2" MIN.) SCH 40 PVC CONDUIT.
 - ALL MJ FITTINGS SHALL HAVE MEGA LUG RESTRAINT RINGS IN ADDITION TO THRUST BLOCKS.
 - PIPE BEDDING SHALL BE REJECT SAND PER ROBERTS CREEK WATER DISTRICT SPECIFICATIONS.
 - CONTRACTOR IS RESPONSIBLE FOR COMPLIANCE WITH ALL FEDERAL, STATE, COUNTY AND LOCAL REGULATIONS REGARDING THE CONSTRUCTION OF THIS PROJECT. NO WATERLINE CONSTRUCTION SHALL BEGIN UNTIL WRITTEN APPROVAL OF THE CONSTRUCTION PLANS IS RECEIVED FROM THE OREGON HEALTH DIVISION.
 - VALVES SHALL BE RESILIENT SEAT GATE VALVES, PER AWWA C-509 MUELLER, KENNEDY, CLOW, OR APPROVED.
 - FITTINGS SHALL BE DUCTILE IRON PER AWWA C-110, 250 P.S.I. RATING, WITH MECHANICAL JOINT OR FLANGED ENDS, AS DETAILED.
 - 14 GA. SOLID COPPER TONING WIRE, INSULATED FOR IN GROUND USE SHALL BE INSTALLED DIRECTLY OVER ALL WATER MAINS AND SERVICE LINES INSTALLATIONS. WIRE SHALL BE BROUGHT TO THE SURFACE AT ALL VALVES, HYDRANTS, AND METER BOXES. SPLICES FROM MAIN LINE TO SERVICE LINE TONING WIRE SHALL BE MADE WITH 3M-DIRECT BURY SPLICE KITS DESIGNED FOR IN GROUND USE.
 - FIRE HYDRANTS SHALL BE CLOW "CHALLENGER", 500F MULLER "CENTURION" OR H&M #129-T. HYDRANT SHALL HAVE TWO 2 1/2" PORTS AND ONE 4" THREADED PUMPER NOZZLE. HYDRANT VALVE SHALL BE 5 1/4" COMPRESSION TYPE. HYDRANT SHALL BE MECHANICAL JOINT.
 - METER LOCATION TO BE MARKED FOR HORIZONTAL AND VERTICAL ALIGNMENT.
 - ALL WATER MAINLINES SHALL BE INSTALLED WITH A MINIMUM COVER OF 36".

LEGEND

(ELEV.) ELEV.	EXISTING ELEV. NEW ELEV.	TC= TOP OF CURB
---	SAW CUT	AC= ASPHALT
---	EXISTING EDGE OF AC OR GRAVEL	BW= BACK OF WALK
---	EXISTING POWER	FG = FINISH GRADE
---	EXISTING GAS	
---	EXISTING RIGHT-OF-WAY	
---	NEW RIGHT-OF-WAY	
---	EXISTING FENCE	
---	NEW FENCE	
---	EXISTING WATER	
---	NEW WATER	
---	EXISTING STORM SEWER (STS)	
---	NEW STORM SEWER (STS)	
---	EXISTING SANITARY SEWER (SS)	
---	NEW SANITARY SEWER (SS)	
---	SILT FENCE (S-F)	
---	NEW ELECTRICAL CONDUIT	
---	EXISTING CURB INLET (CI)	
---	NEW CURB INLET (CI)	
---	EXISTING CATCH BASIN (CB)	
---	NEW CATCH BASIN (CB)	
---	CLEANOUT	
---	GUY WIRE	
---	GAS METER	
---	EXISTING FIRE HYDRANT	
---	NEW FIRE HYDRANT	
---	LANDSCAPING	
---	EXISTING VALVE	
---	NEW VALVE	
---	EXISTING MANHOLE (MH)	
---	NEW MANHOLE (MH)	
---	POWER POLE	
---	PHONE PED	
---	EXISTING LIGHT POLE	
---	NEW LIGHT POLE	
---	MAIL BOX	
---	EXISTING WATER SERVICE	
---	NEW WATER SERVICE	

DOUGLAS COUNTY INSPECTION SCHEDULE

DOUGLAS COUNTY SHALL BE NOTIFIED FOR INSPECTION AT LEAST 24 HOURS PRIOR TO THE ACCOMPLISHMENT OF THE FOLLOWING STAGES OF CONSTRUCTION. PHONE: 440-4481

- ANY STORM SEWER CONSTRUCTION (INCLUDING STRUCTURES)
- FINISH SUB-GRADE (PRIOR TO FABRIC INSTALLATION)
- SOIL STABILIZATION FABRIC INSTALLATION
- ANY CONCRETE WORK
- FINISH BASE COURSE GRADE
- PAVING

NONE OF THE ABOVE ITEMS OF WORK IN COUNTY SHALL BE COVERED UNTIL INSPECTED BY DOUGLAS COUNTY.

CALL BEFORE YOU DIG!
 ONE CALL (800) 332-2344
 ORS 757.541 TO 757.571

i.e.
 ENGINEERING
 741 SE Jackson Street
 Roseburg, Oregon 97470
 PHONE (541) 673-0166
 FAX (541) 440-9392

Project Name:	LONE OAKS SUBDIVISION
Title:	COVER SHEET OVERALL AND GENERAL NOTES
DES RJS	PROJECT NO. 1339-03
DWG MLJ	DATE: MARCH 10, 1999
CHK SNL	SCALE: 1" = 40'
APP SNL	SHEET: 1 OF 5

- #### SHEET INDEX
- OVERALL & GENERAL NOTES
 - PLAN & PROFILE
 - STANDARD DRAWINGS
 - ROBERTS CREEK WATER DISTRICT STANDARD DRAWINGS
 - GREEN SANITARY DISTRICT STANDARD DRAWINGS
 - EROSION CONTROL STANDARD DRAWINGS

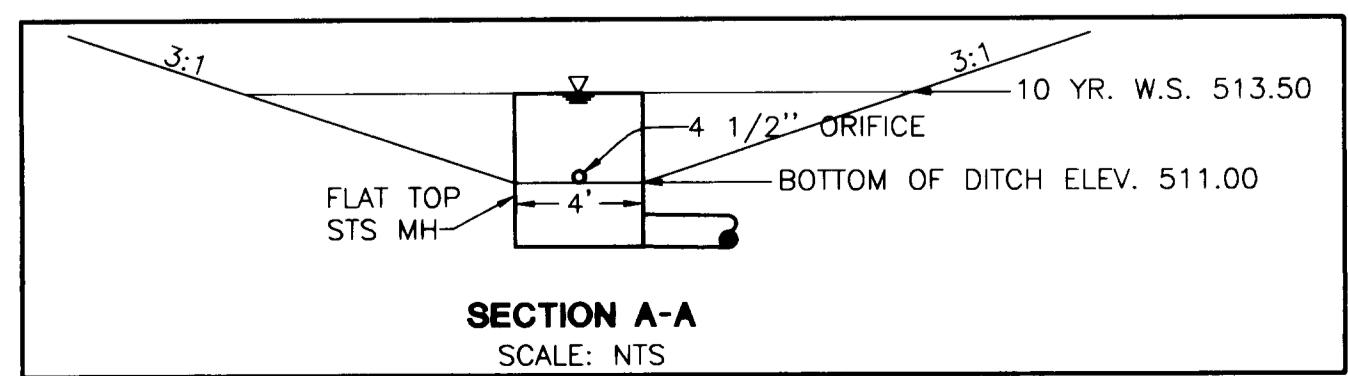

407ACOV