

FILED  
 Date: 6/27/2005 By: JP  
 This survey consists of:  
 Map:  
 Narrative:  
 Corner Rpt:  
 DOUGLAS COUNTY  
 SURVEYOR

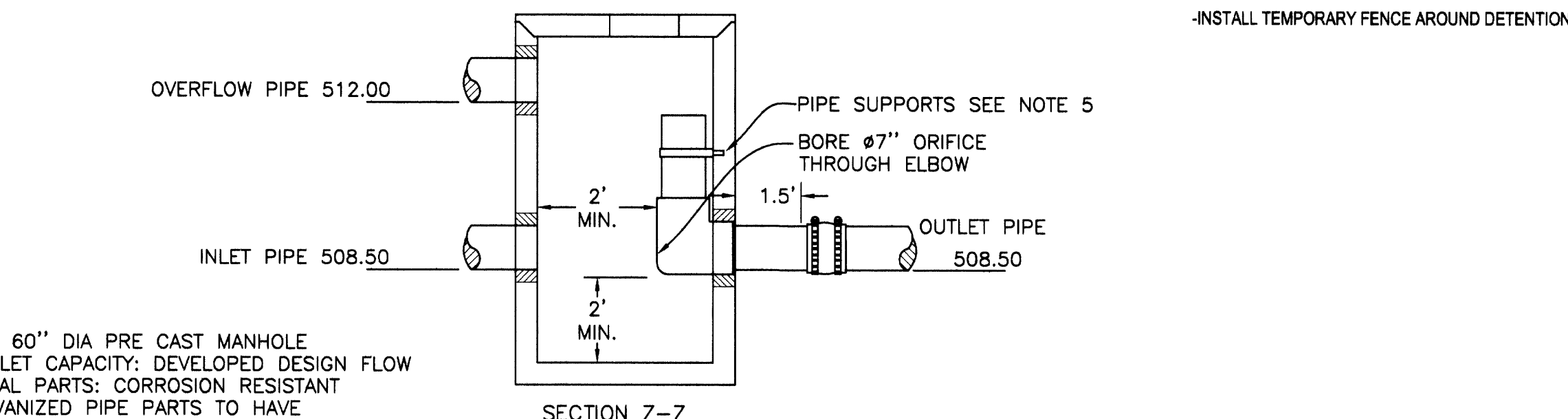

1. USE 60" DIA PRE CAST MANHOLE
2. OUTLET CAPACITY: DEVELOPED DESIGN FLOW
3. METAL PARTS: CORROSION RESISTANT GALVANIZED PIPE PARTS TO HAVE ASPHALT TREATMENT 1
4. FRAME OFFSET SO:
  - A. CLEANOUT IS VISIBLE FROM TOP
  - B. CLIMB DOWN SPACE IS CLEAR OF RISER AND CLEANOUT GATE
5. PROVIDE AT LEAST ONE 3"x0.09 GAUGE SUPPORT BRACKET ANCHORED CONCRETE WALL (MAX. 3'-0" VERTICAL SPACING)
6. FITTINGS TO BE 3034 PVC

CALL BEFORE YOU DIG !  
 ONE CALL: (800) 332-2344  
 OAR 952-001-0010 THROUGH OAR 952-001-0090

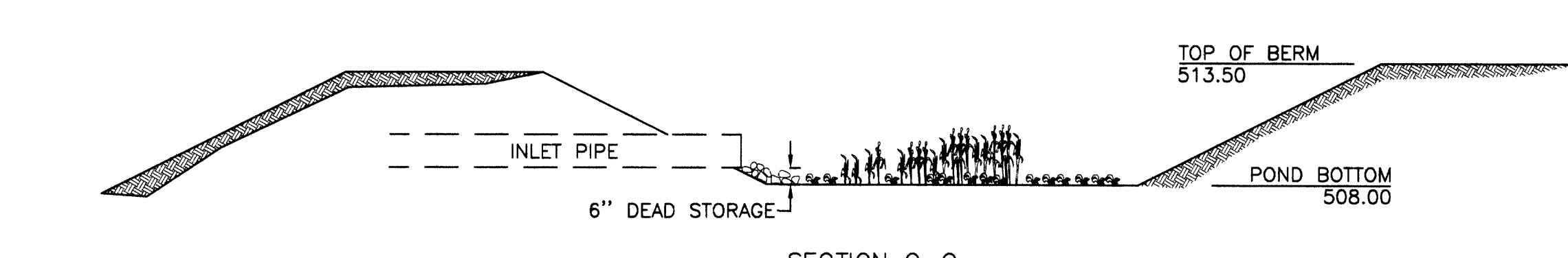
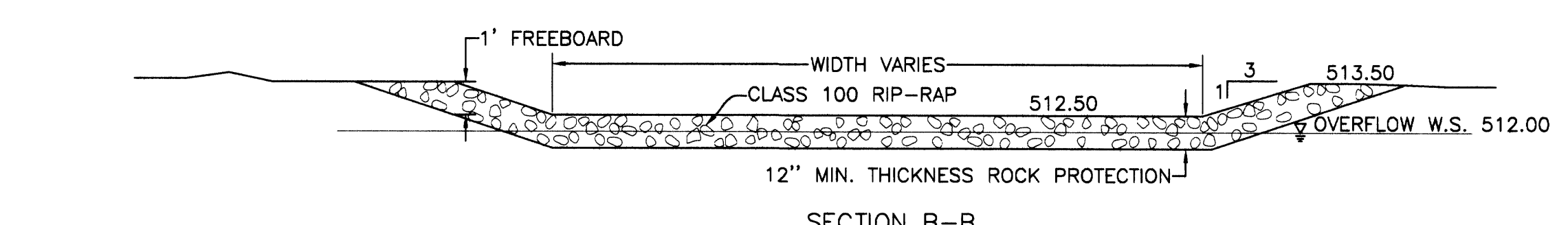
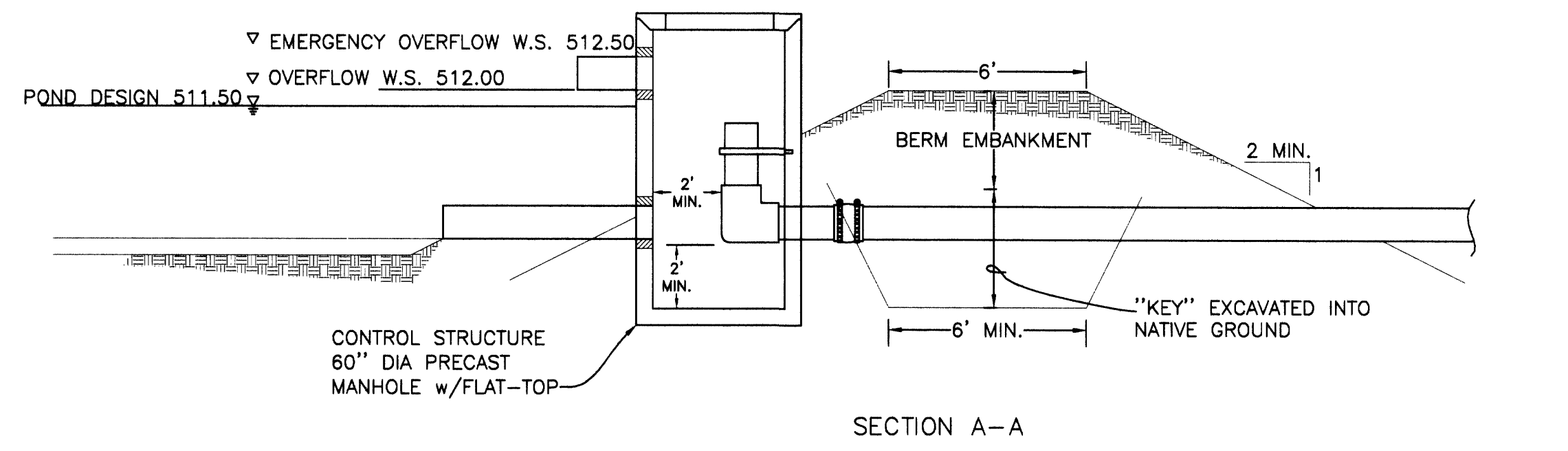
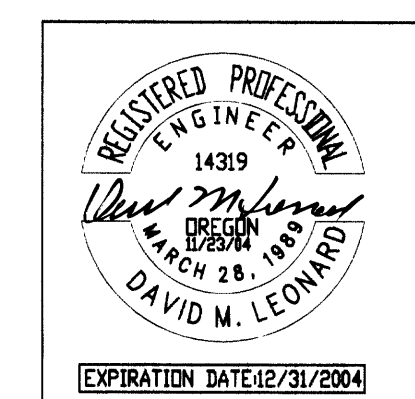
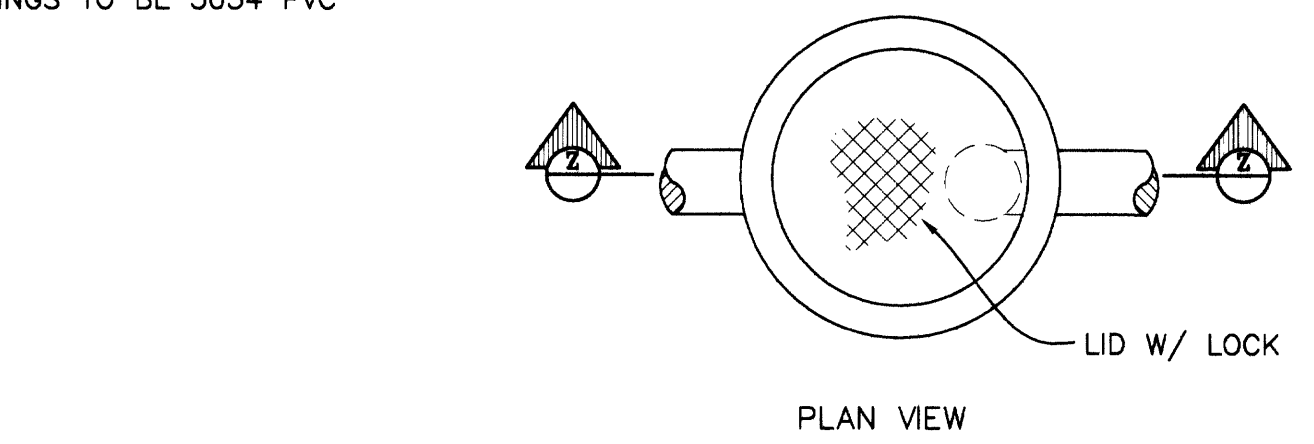

COPYRIGHT © 2004 PINNACLE ENGINEERING ALL RIGHTS RESERVED. THIS DRAWING MAY BE UTILIZED ONLY FOR THE PURPOSE OF CONSTRUCTING OR INSTALLING THE WORK SHOWN HEREON AT THE SITE OR THE WORK SPECIFIED. ANY OTHER USE OF THIS DRAWING, INCLUDING WITHOUT LIMITATION ANY REPRODUCTION OR ALTERING OF THIS DRAWING, WITHOUT THE PRIOR WRITTEN APPROVAL OF PINNACLE ENGINEERING, INC. IS PROHIBITED.

Co.Rd. # 406, # 406B, # 406C

DATE	BY	REVISIONS

ROSEWOOD ESTATES PHASE VI  
 TEMPORARY DETENTION POND  
 LITTLE VALLEY RD.



3139 NE STEPHENS ROSEBURG, OR 97470  
 PH: (541) 440-4871  
 FX: (541) 672-0677

DESIGN BY: JCB

DRAWN BY: JCB  
 DATE: 11-12-04

SURVEYED BY: \_\_\_\_\_  
 DATE: \_\_\_\_\_

CHECKED BY: \_\_\_\_\_  
 DATE: \_\_\_\_\_

SCALE: 1"=10'

PROJECT NO. 20626.6

SHEET NO. 4 OF 8

RELEASED FOR FINAL RECORD DOCUMENTS

R406POND