

MAP Engineering, Inc.
 740 MAIN STREET
 ROSEBURG, OREGON 97470
 PHONE: (541) 229-0365 FAX: (541) 229-0353
 EMAIL: info@mapengineeringinc.com

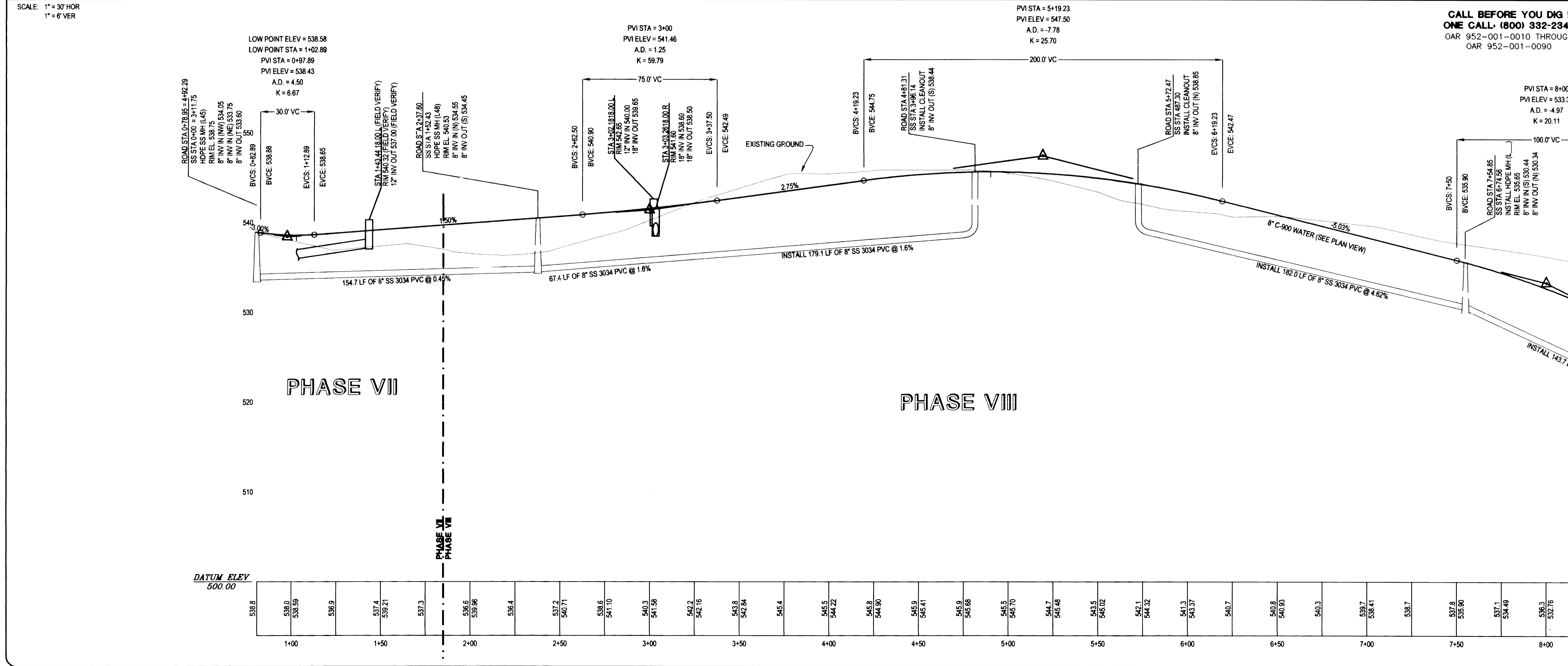
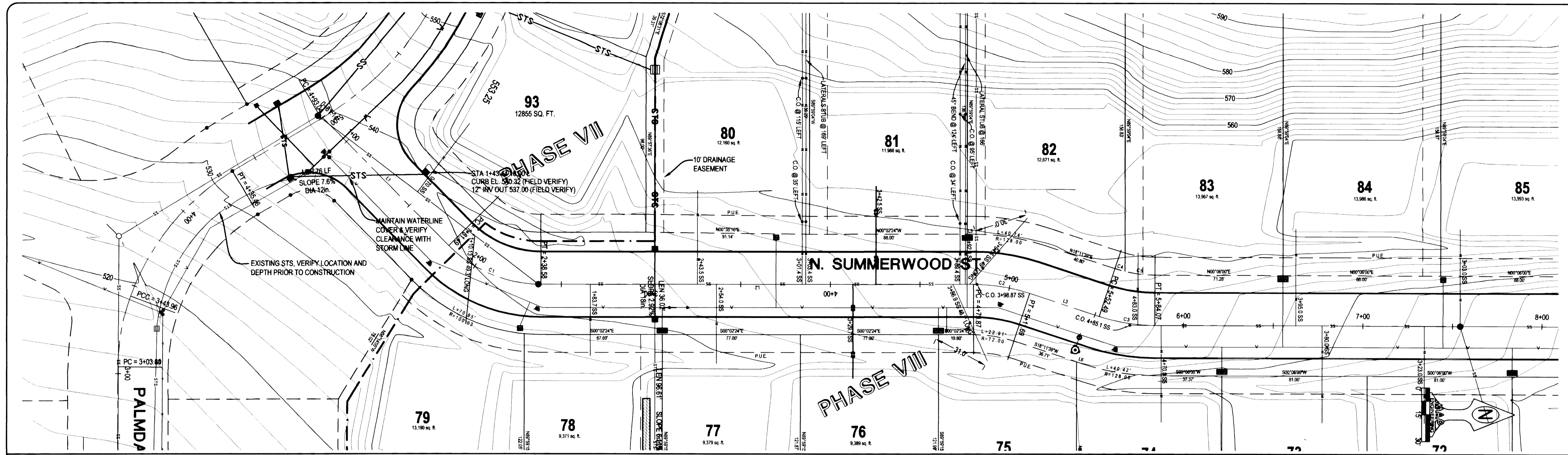

CALL BEFORE YOU DIG I
 ONE CALL: (800) 332-2344
 OAR 952-001-0010 THROUGH
 OAR 952-001-0090

ROSEWOOD ESTATES, PHASE VII
LITTLE VALLEY ROAD
 AS-BUILT PLANS
 PLAN / PROFILE

REVISION #	DATE	BY

PROJECT NAME: ROSEWOOD ESTATES, PHASE VII
 DRAWING TITLE: AS-BUILT PLANS PLAN / PROFILE
 PROJECT NO.: 116104
 DWG SCALE: 1" = 30' HOR
 DATE: 06-30-06
 DESIGNER: JCB
 DRAFTER: JCB
 APPROVAL: MAP

SHEET: 5 of 9