

FILED
 Date: 4-9-2019 By: [Signature]
 This survey consists of:
 Map: CO RD 388
 Narrative: 1190-1240
 Corner Rpt: 1240-1290
 DOUGLAS COUNTY
 SURVEYOR

SEE PAGE 2

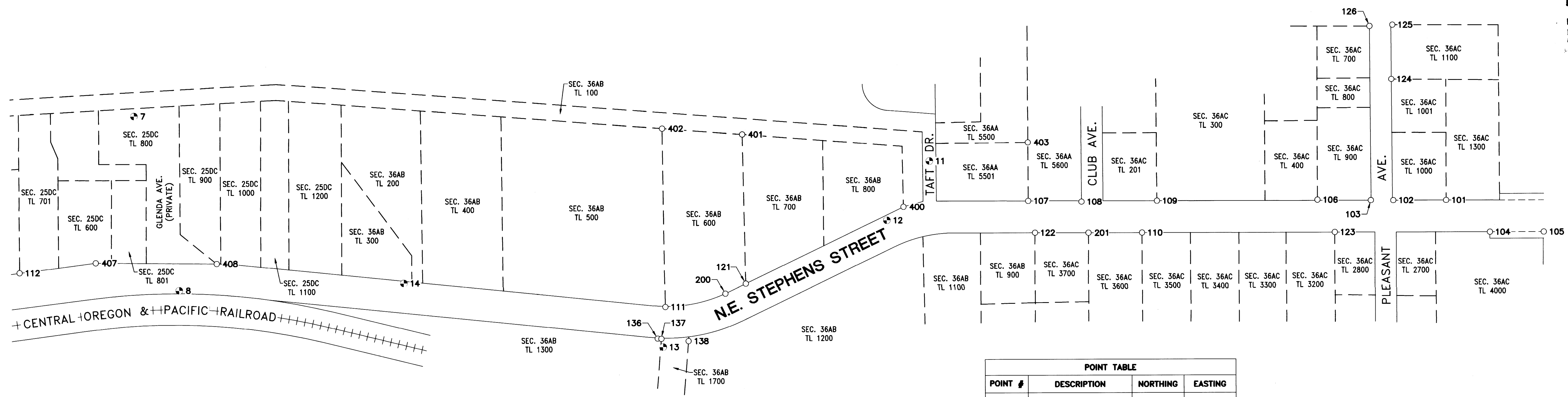

NARRATIVE:

THE PURPOSE OF THIS MAP IS TO SHOW MONUMENTS OF RECORD FOUND ALONG NORTHEAST STEPHENS STREET PRIOR TO CONSTRUCTION. THIS SURVEY WAS PERFORMED BY NOLAN FROMDAHL, RICHARD OLSON, JEREMY LEONARD AND DEREK FEIGEL USING A COMBINATION OF TOPCON GPS, TOTAL STATION AND DATA COLLECTION EQUIPMENT. DRAFTING WAS PERFORMED BY DEREK FEIGEL.

THIS SURVEY IS BEING RECORDED TO CORRECT THE PREVIOUS SURVEY FOR COUNTY ROAD NO. 388 (#11901240 & 12401290) DUE TO INCORRECT COORDINATES AS A RESULT OF AN ERROR IN A SOFTWARE SETTING WHEN THE ORIGINAL CONTROL NETWORK WAS ESTABLISHED.

BASIS OF BEARING:

BASIS: O.C.R.S. (OREGON COORDINATE REFERENCE SYSTEM)
 METHOD: O.R.G.N. (OREGON REAL-TIME GNSS NETWORK)
 ZONE: COTTAGE GROVE - CANYONVILLE
 UNITS: INTERNATIONAL FEET

LEGEND

- FOUND MONUMENT AS DESCRIBED IN POINT TABLE
- CONTROL MONUMENT - 1/2" IRON ROD w/RED PLASTIC CAP STAMPED "IE CONTROL"
- LOT LINE LOCATIONS (APPROXIMATE) (DOUGLAS COUNTY ASSESSOR DATA)
- FIR FOUND IRON ROD
- FIP FOUND IRON PIPE
- FAC FOUND ALUMINUM CAP
- CP CONTROL POINT
- BC BRASS CAP

POINT TABLE			
POINT #	DESCRIPTION	NORTHING	EASTING
7	CP 1/2 RPC IE	160417.32	159037.88
8	CP 1/2 RPC IE	160335.74	158709.53
11	CP BC "BRYAN RESET"	158933.81	158946.59
12	CP 1/2 RPC IE	159013.79	158835.34
13	CP 1/2 RPC IE	159433.66	158598.53
14	CP 1/2 RPC IE	159915.79	158720.66
101	FIR 5/8 EDWARDS	157969.55	158870.32
102	FIR 5/8 EDWARDS	158068.15	158870.34
103	FIR 5/8 YPC	158110.08	158870.48
104	FIP 1 1/2	157887.98	158810.21
105	FIR 5/8 IE	157787.59	158810.27
106	FIR 5/8	158209.57	158871.69
107	FIR 5/8	158749.80	158871.05
108	FIR 5/8	158650.12	158869.36
109	FIR 5/8	158509.49	158870.78
110	FIR 5/8 YPC	158537.28	158810.82
111	FAC R/W	159428.98	158674.13
112	FIR 5/8 YPC	160632.67	158744.56
121	FAC 5/8 SHANER	159277.91	158717.33
122	FIR 1/2	158737.44	158811.03
123	FIP 3/4 BENT	158177.74	158810.80
124	FIR 5/8	158071.25	159098.27
125	FIP 3/4 BENT	158069.00	159200.19
126	FIP 3/4	158111.60	159198.00
136	FIR 5/8	159443.49	158614.47
137	FIR 3/4	159436.78	158613.94
138	FIR 3/4	159386.08	158609.62
200	FAC RW	159316.69	158698.59
201	FIP 1 1/4	158637.30	158810.70
400	FAC R/W	158982.57	158860.35
401	FAC SHANER	159282.96	158998.00
402	FAC SHANER	159432.59	159009.81
403	FIR 5/8 AA	158750.12	158981.01
407	FIR 5/8 IE	160490.69	158762.63
408	FIR 5/8 IE	160264.84	158759.46

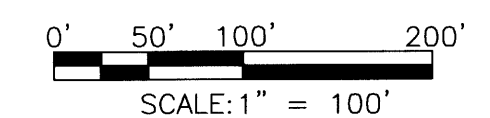
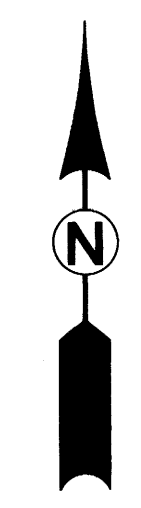

REGISTERED
 PROFESSIONAL
 LAND SURVEYOR
 [Signature]
 OREGON
 2017, 2019
 DEREK ALLEN FEIGEL
 77555
 EXPIRES: 12/31/19

i.e.
 ENGINEERING
 809 SE Pine Street
 Roseburg, Oregon 97470
 PHONE (541) 673-0166
 FAX (541) 440-9392
 email@ieengineering.com

SURVEYED FOR:
 DAVID EVANS & ASSOCIATES
 530 CENTER ST. N.E., SUITE 605
 SALEM, OR 97301

PAGE: 1 OF 2
 JOB NO: 2467-11
 DATE: 3/19/19

**PRECONSTRUCTION MONUMENT LOCATE
 NORTHEAST STEPHENS STREET**
 LYING IN THE EAST 1/2 OF SECTION 25 AND THE EAST 1/2 OF SECTION 36,
 TOWNSHIP 26 SOUTH, RANGE 6 WEST, WILLAMETTE MERIDIAN, DOUGLAS COUNTY, OREGON

CORD # 388 MP 12 40 -12.90

CO RD 388

12401290

388
 24