

FILED
 Date: 4-2-2019 By: [Signature]
 This survey consists of:
 Map: CO RD 388
 Narrative: 1190-1840
 Corner Rpt: 1240-1840
 DOUGLAS COUNTY
 SURVEYOR

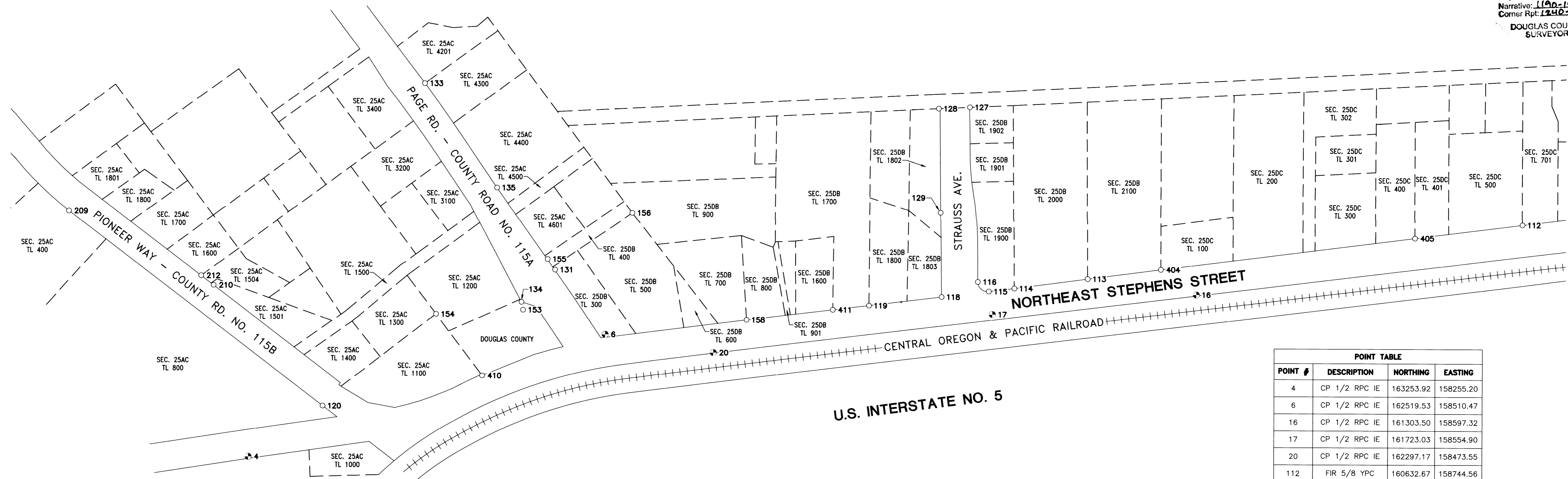

SEE PAGE 1

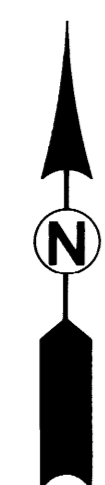

LEGEND

- FOUND MONUMENT AS DESCRIBED IN POINT TABLE
- CONTROL MONUMENT - 1/2" IRON ROD w/RED PLASTIC CAP STAMPED "IE CONTROL"
- LOT LINE LOCATIONS (APPROXIMATE) (DOUGLAS COUNTY ASSESSOR DATA)
- FIR FOUND IRON ROD
- FIP FOUND IRON PIPE
- FAC FOUND ALUMINUM CAP
- CP CONTROL POINT
- BC BRASS CAP

POINT TABLE			
POINT #	DESCRIPTION	NORTHING	EASTING
4	CP 1/2 RPC IE	163253.92	158255.20
6	CP 1/2 RPC IE	162519.53	158510.47
16	CP 1/2 RPC IE	161303.50	158597.32
17	CP 1/2 RPC IE	161723.03	158554.90
20	CP 1/2 RPC IE	162297.17	158473.55
112	FIR 5/8 YPC	160632.67	158744.56
113	FIR 5/8 LS 2822	161526.90	158629.09
114	FIR 5/8 IE	161677.94	158608.85
115	FIR 5/8 IE	161730.34	158602.37
116	FIR 5/8	161752.83	158621.98
118	FAC 5/8	161827.48	158590.58
119	FIR 5/8	161976.92	158572.11
120	FIR 5/8	163100.80	158360.76
127	FIR 5/8 IE	161769.83	158983.66
128	FIR 5/8 LS 660	161833.91	158980.71
129	FAC 5/8	161829.29	158765.09
131	FIR 5/8	162622.93	158644.20
133	FIR 5/8 LS 1076	162891.09	159029.82
134	FIR 5/8	162692.08	158577.38
135	FIR 5/8	162742.35	158814.09
153	FIP 3/4	162688.73	158561.04
154	FIP 3/4	162867.76	158551.74
155	FIR 5/8 IE	162638.24	158666.35
156	FIR 5/8	162463.54	158762.49
158	FIR 5/8 YPC	162228.70	158541.47
209	FIR 5/8 HIBBS	163621.90	158763.93
210	FIR 5/8 HIBBS	163325.12	158610.50
212	FIR 5/8 IE	163350.52	158630.26
404	FIR 5/8 LS 2522	161376.37	158649.17
405	FIR 5/8 YPC	160853.74	158716.16
410	FIP 1/2	162772.71	158424.29
411	FIR 5/8 YPC	162051.31	158563.10

i.e.
 ENGINEERING
 809 SE Pine Street
 Roseburg, Oregon 97470
 PHONE (541) 673-0166
 FAX (541) 440-9392
 email@ieengineering.com

SURVEYED FOR:
 DAVID EVANS & ASSOCIATES
 530 CENTER ST. N.E., SUITE 605
 SALEM, OR 97301

PAGE: 2 OF 2
 JOB NO: 2467-11
 DATE: 3/19/19

PRECONSTRUCTION MONUMENT LOCATE
NORTHEAST STEPHENS STREET
 LYING IN THE EAST 1/2 OF SECTION 25 AND THE EAST 1/2 OF SECTION 36,
 TOWNSHIP 26 SOUTH, RANGE 6 WEST, WILLAMETTE MERIDIAN, DOUGLAS COUNTY, OREGON

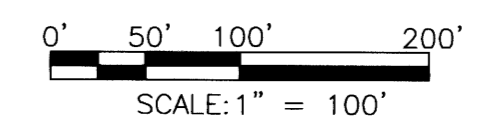

REGISTERED
 PROFESSIONAL
 LAND SURVEYOR
 [Signature]
 OREGON
 JULY 10, 2018
 DEREK ALLEN FEGEL
 77555
 EXPIRES: 12/31/19

CORD # 388 MP 11.90 - 12.40

CO RD 388

11901240

388
 25