

SE 1/4 OF SEC. 30, T. 25 S., R 5 W., W.M.

OREGON STATE HIGHWAY COMMISSION

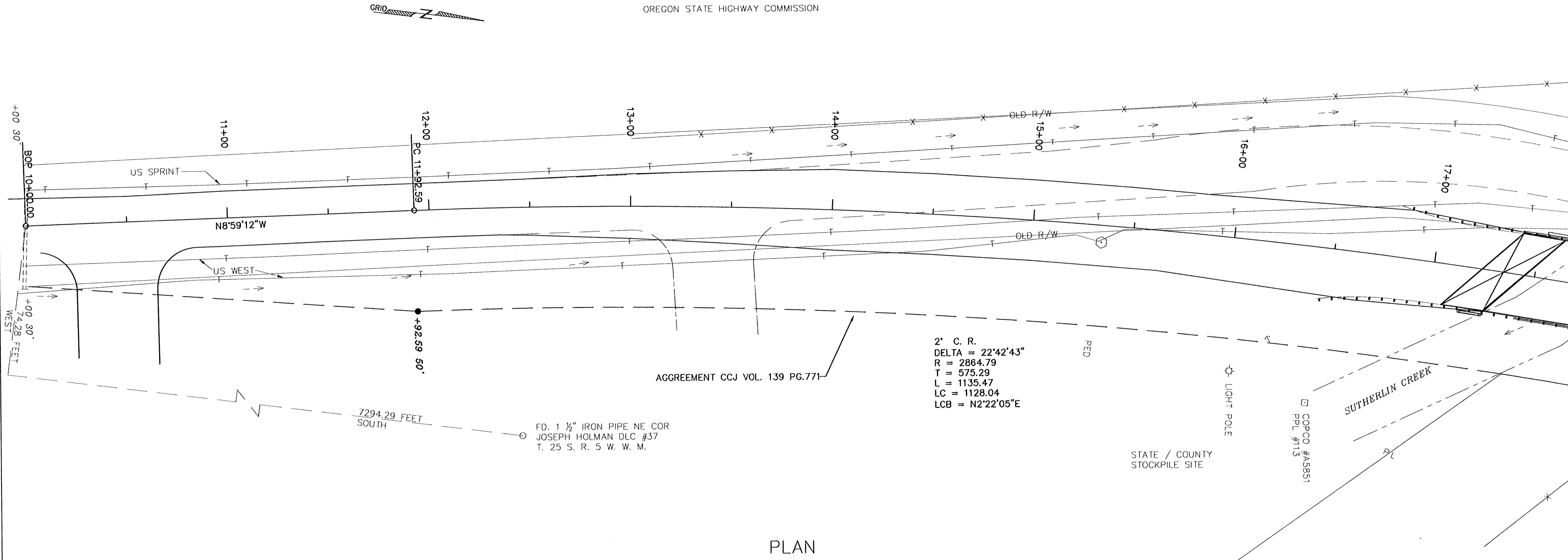

PLAN

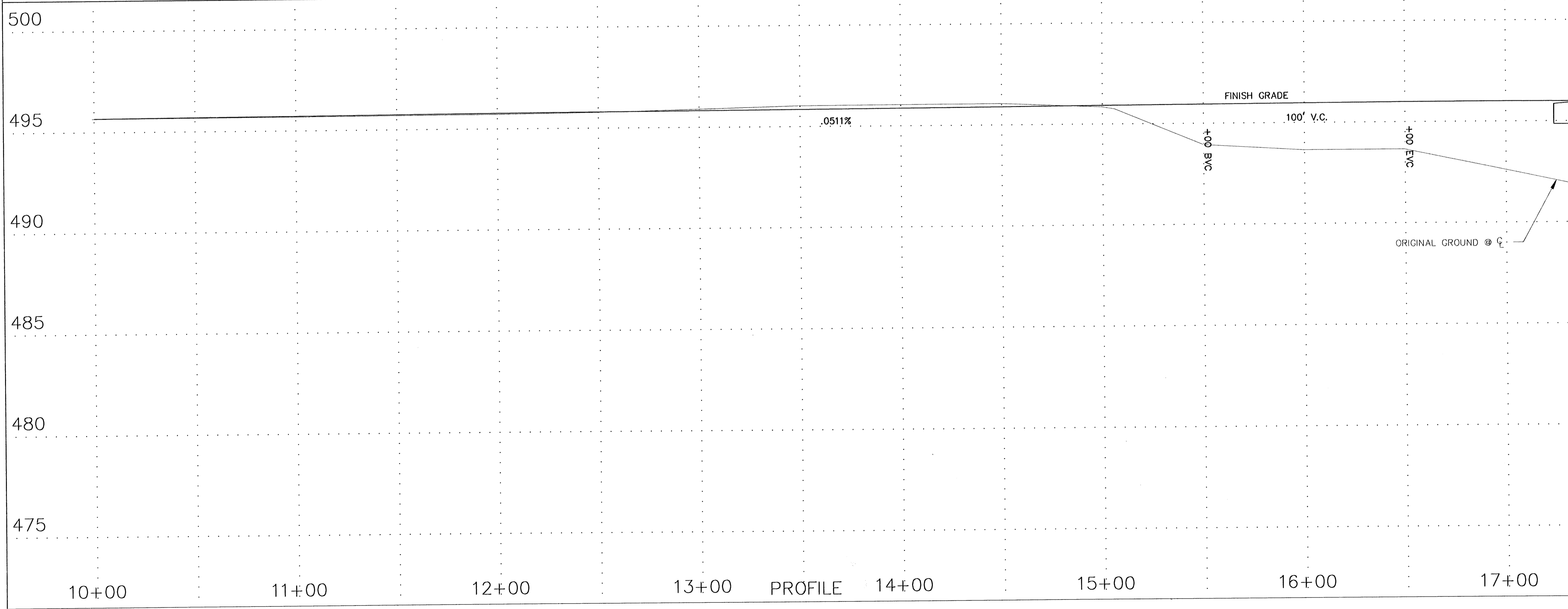

PROFILE

FILED  
 Date: 1-28-2009 By: J.P.  
 This survey consists of:  
 Map: Co. Rd. # 388  
 Narrative:  
 Corner Rpt:  
 DOUGLAS COUNTY  
 SURVEYOR

TABLE OF SET MONUMENTS

STATION	OFFSET	NORTHING	EASTING
11+92.59 PC	50.00 RIGHT	31017.93	248578.45

- ⊙ BRASS CAP (AS NOTED)
- ⊕ BENCH MARK (AS NOTED)
- FOUND MONUMENTS (AS NOTED)
- SET MONUMENTS 5/8" X 30" I. R. W/CAP STAMPED "DOUGLAS CO RD DPT R-W"

REGISTERED  
 PROFESSIONAL  
 LAND SURVEYOR  
  
 OREGON  
 JULY 25, 1991  
 DONALD G. BEECROFT JR.  
 3909  
 EXPIRES 12-31-09

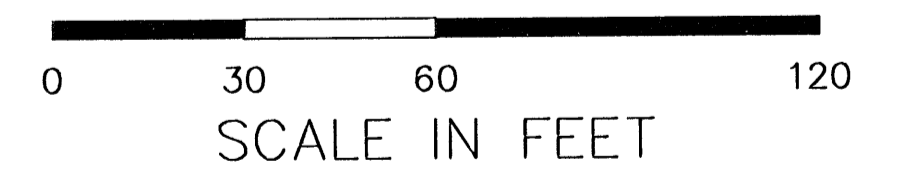

REVISIONS 12/17/2008			DOUGLAS COUNTY DEPARTMENT OF PUBLIC WORKS RIGHT-OF-WAY PLANS OLD HIGHWAY 99 NORTH #388 M.P. 5.53 TO M.P. 6.42		
DESIGN	CHECK	REVIEW			
ROBERT G. PAUL, PE, PLS			DIRECTOR		
DEC. 2008			SHEET 2 OF 8		

CO. RD. 388

06420627