

E 1/2 OF SEC. 30, T. 25 S., R 5 W., W.M.

25-05-30 TL 700
MADISON, FAY & KATHERINE TRS
% OREGON INDUSTRIAL GROUP, INC
REF # 96-06624

OAKWOOD HOMES

25-05-30 TL 600
LANG, DANIEL ROBERT
REF. # 94-24496

25-05-30 TL 500
LANG, DANIEL ROBERT
REF. # 94-24496

25-05-29B TL 1400
LANG, DANIEL ROBERT
REF. # 94-24496

FILED
Date: 1-28-2009 By: J.P.
This survey consists of:
Map Co. 25. # 388
Narrative:
Corner Rpt:
DOUGLAS COUNTY
SURVEYOR

TABLE OF SET MONUMENTS

STATION	OFFSET	NORTHING	EASTING
30+00.00 PT	50.00 RIGHT	32778.12	248783.64

- ⊙ BRASS CAP (AS NOTED)
- ⊕ BENCH MARK (AS NOTED)
- FOUND MONUMENTS (AS NOTED)
- SET MONUMENTS 5/8" X 30" I. R. W/CAP STAMPED "DOUGLAS CO RD DPT R-W"

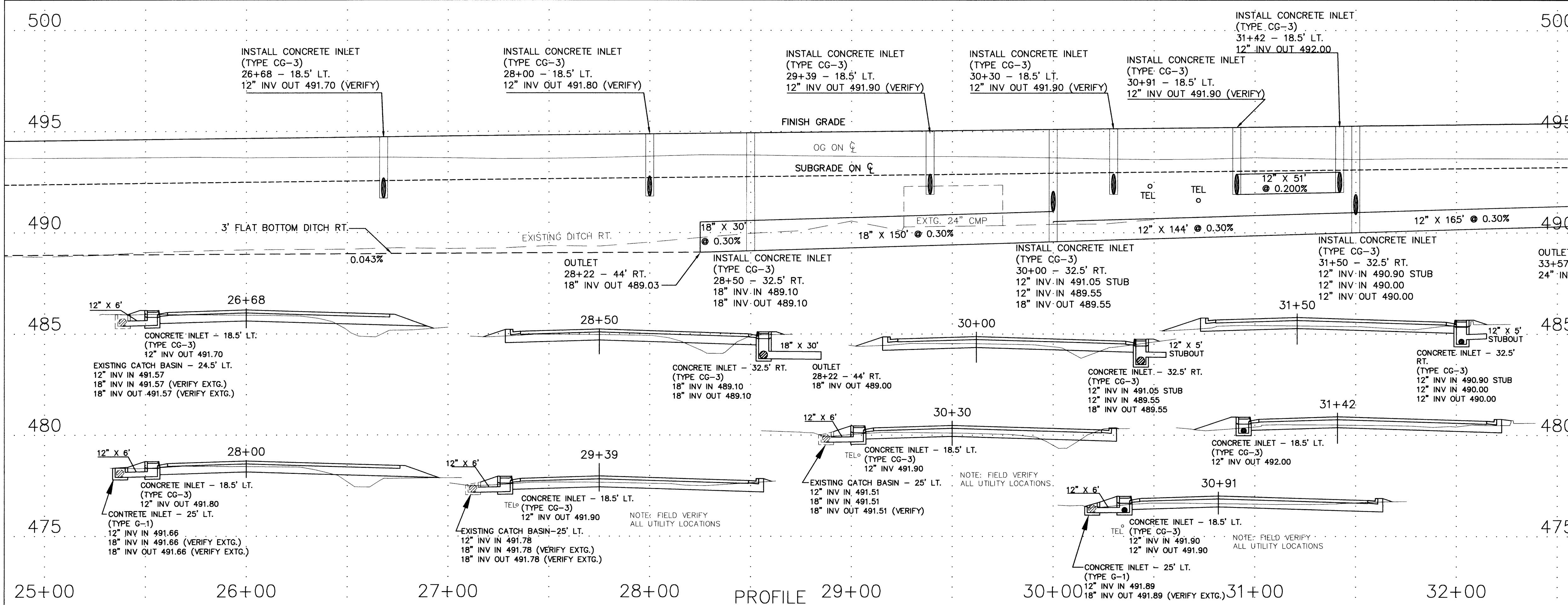
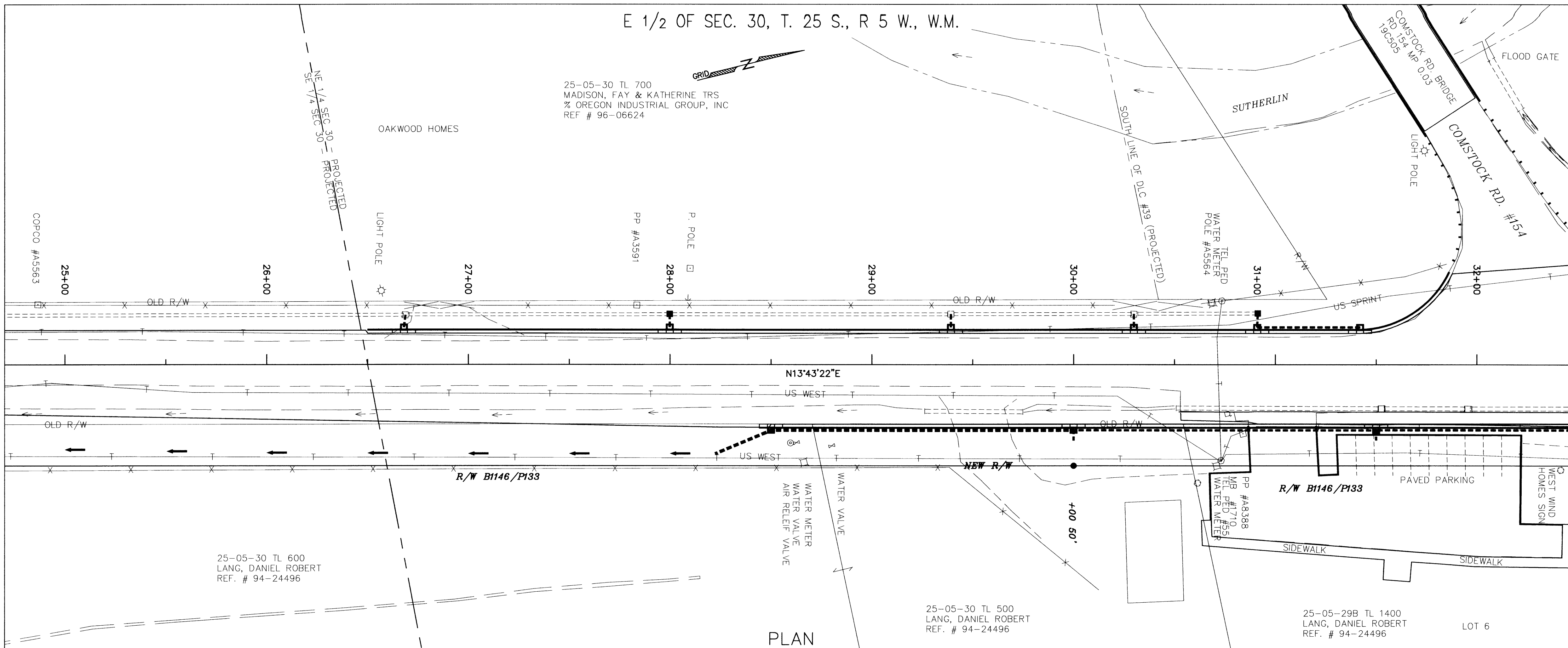

REGISTERED
PROFESSIONAL
LAND SURVEYOR
Donald G. Beecroft, Jr.
OREGON
8/21/1991
DONALD G. BEECROFT, JR.
2490
EXPIRES 12-31-09

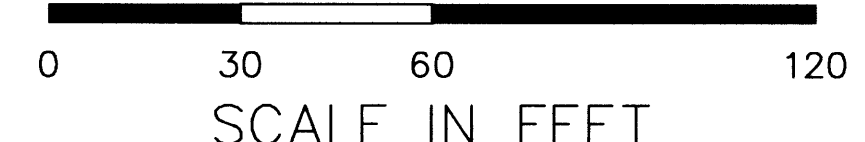

REVISIONS		R388RW.DWG	
12/17/2008		DOUGLAS COUNTY DEPARTMENT OF PUBLIC WORKS	
		RIGHT-OF-WAY PLANS	
		OLD HIGHWAY 99 NORTH #388	
		M.P. 5.53 TO M.P. 6.42	
DESIGN	CHECK	REVIEW	
ROBERT G. PAUL, PE, PLS. DIRECTOR		DATE SHEET NO.	
DIRECTOR APPROVAL		DEC. 2008 SHEET 4 OF 8	

06130599