

FILED
 Date: 5/9/2007 By: JC
 This survey consists of:
 Map:
 Narrative: 6 sheets
 Corner F:
DOUGLAS COUNTY SURVEYOR

TABLE OF FOUND MONUMENTS

NO.	NORTHING	EASTING	RECORD	DESC.
43	34688.52	250331.65	M44-60	5/8" I. R.
44	34700.69	250293.41	M82-3	5/8" I. R.
45	34822.48	249912.55	M104-37	5/8" I. R.
46	34802.38	249906.11	NOT FND.	5/8" I.R. W/CAP
49	34797.65	249670.08	NOT FND.	5/8" I.R. W/CAP

TABLE OF SET MONUMENTS

STATION	OFFSET	NORTHING	EASTING
58+16.02 PT	42.00 RIGHT	34789.85	249987.16
58+16.02 PT	42.00 LEFT	34869.58	250013.62
58+72.81 PC	42.00 RIGHT	34771.96	250041.06
58+72.81 PC	42.00 LEFT	34851.69	250067.52

- ⊙ BRASS CAP (AS NOTED)
- ⊕ BENCH MARK (AS NOTED)
- FOUND MONUMENTS (AS NOTED)
- SET MONUMENTS 5/8" x 30" I. R. W/ALUM. CAP STAMPED "DOUGLAS CO RD DPT R-W"

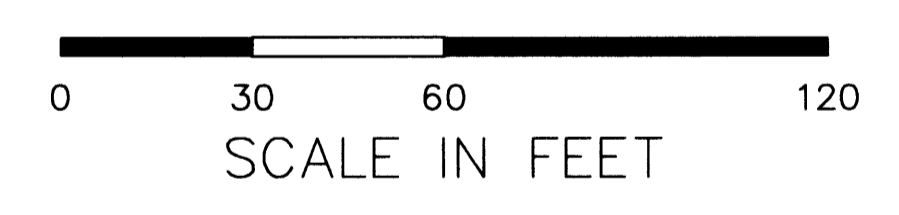

REGISTERED PROFESSIONAL LAND SURVEYOR
Donald G. Beecroft Jr.
 OREGON
 JULY 20, 1991
 DONALD G. BEECROFT JR.
 2400
 EXPIRES 12-31-07

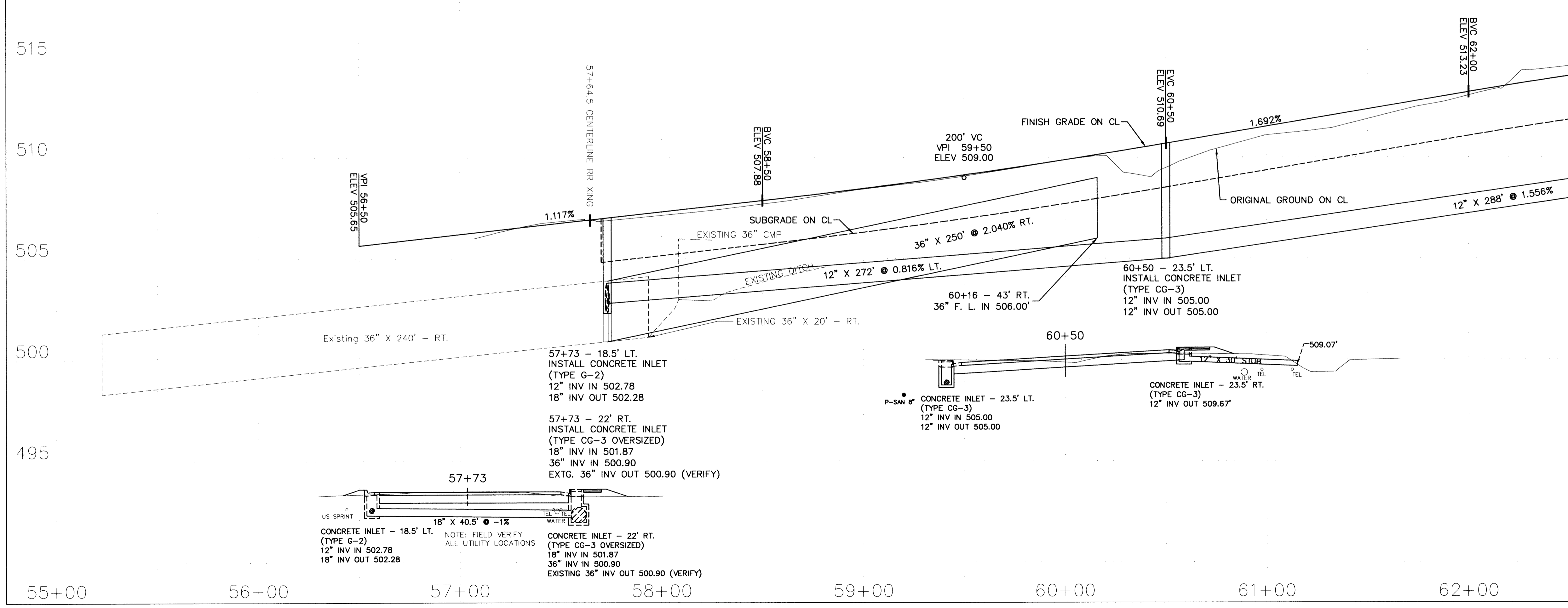

REVISIONS	04/18/2007	DOUGLAS COUNTY PUBLIC WORKS DEPARTMENT
DESIGN	CHECK	REVIEW
DIVISION APPROVAL	DATE	SHEET NO.
APRIL 2007		SHEET 2 OF 6

DOUGLAS COUNTY PUBLIC WORKS DEPARTMENT
 PLANS FOR CONSTRUCTION OF
 S. CALAPOOIA STREET #388
 M. P. 4.90 TO 5.53
 RIGHT-OF-WAY
 ROBERT G. PAUL, P. E., P. L. S. DIRECTOR
 APRIL 2007 SHEET 2 OF 6

Co. Rd. # 388 MP 5.41-5.52

05410553