

FILED
 Date: 6/18/2007 P. 388
 This survey consists of:
 Map: L. 518-6
 Narrative: L. 518-6
 Corner K:
 DOUGLAS COUNTY SURVEYOR

TABLE OF FOUND MONUMENTS

NO.	NORTHING	EASTING	RECORD	DESC.
40	35095.37	250857.21	M127-41	5/8" IR W/CAP LS 2339
41	34845.72	250693.79	M33-53	5/8" I. R.
42	34830.89	250740.20	M33-53	5/8" I. R.

TABLE OF SET MONUMENTS

STATION	OFFSET	NORTHING	EASTING
68+25.00 POC	42.00 RIGHT	35154.55	250881.04
68+79.10 PT	50.00 RIGHT	35206.20	250908.60
68+79.10 PT	42.00 LEFT	35234.32	250821.00

- ⊙ BRASS CAP (AS NOTED)
- ⊕ BENCH MARK (AS NOTED)
- FOUND MONUMENTS (AS NOTED)
- SET MONUMENTS 5/8" x 30" I. R. W/ALUM. CAP STAMPED "DOUGLAS CO RD DPT R-W"

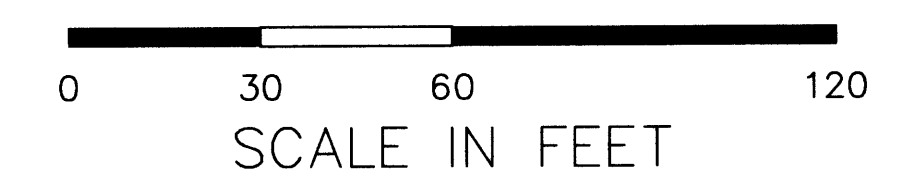

REGISTERED PROFESSIONAL LAND SURVEYOR
Donald G. Beecroft Jr.
 OREGON 41725 1991
 DONALD G. BEECROFT JR.
 2400
 EXPIRES 12-31-07

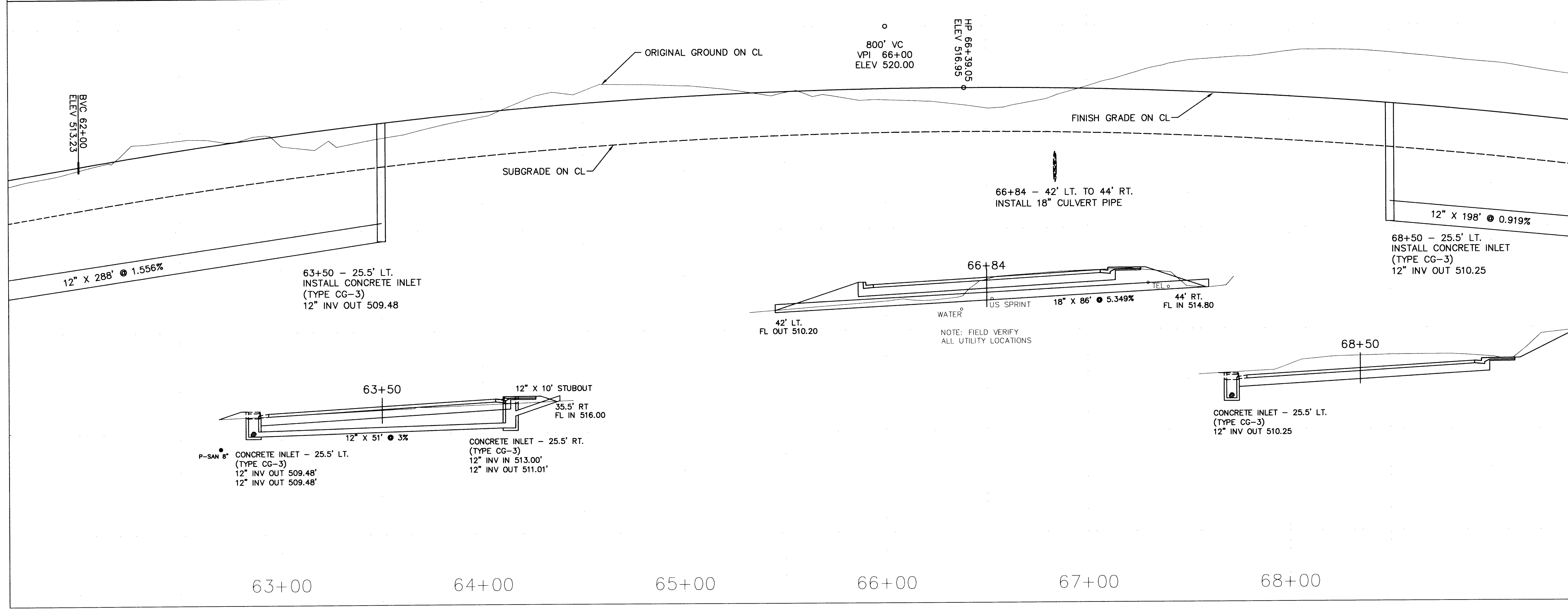

REVISIONS			DOUGLAS COUNTY PUBLIC WORKS DEPARTMENT		
DESIGN	CHECK	REVIEW	PLANS FOR CONSTRUCTION OF S. CALAPOOIA STREET #388 M. P. 4.90 TO 5.53 RIGHT-OF-WAY		
DIVISION APPROVAL		DIRECTOR APPROVAL	DATE	DIRECTOR	
		ROBERT G. PAUL, P. E., P. L. S.	APRIL 2007	SHEET 3 OF 6	

Co. Rd. # 388 MP 5.28-5.41

05280541