

FILED
 Date: 5/18/2007 Pr: JC
 This survey consists of:
 Map: 6 sheets
 Narrative:
 Corner List:
 DOUGLAS COUNTY
 SURVEYOR

TABLE OF FOUND MONUMENTS

NO.	NORTHING	EASTING	RECORD	DESC.
39	35800.26	251082.07	CS55/281-3	5/8" IR BENT

TABLE OF SET MONUMENTS

STATION	OFFSET	NORTHING	EASTING
69+50 POT	50.00 RIGHT	35273.71	250930.26
70+00 POT	42.00 RIGHT	35323.76	250937.93
71+75 POT	42.00 LEFT	35516.06	250911.43
72+25 POT	50.00 LEFT	35566.11	250919.09
73+00 POT	50.00 LEFT	35637.53	250942.01
74+00 POT	42.00 LEFT	35730.30	250980.19
75+50 POT	42.00 RIGHT	35847.45	251106.01

- ⊙ BRASS CAP (AS NOTED)
- ⊕ BENCH MARK (AS NOTED)
- FOUND MONUMENTS (AS NOTED)
- SET MONUMENTS 5/8" x 30" I. R. W/ALUM. CAP STAMPED "DOUGLAS CO RD DPT R-W"

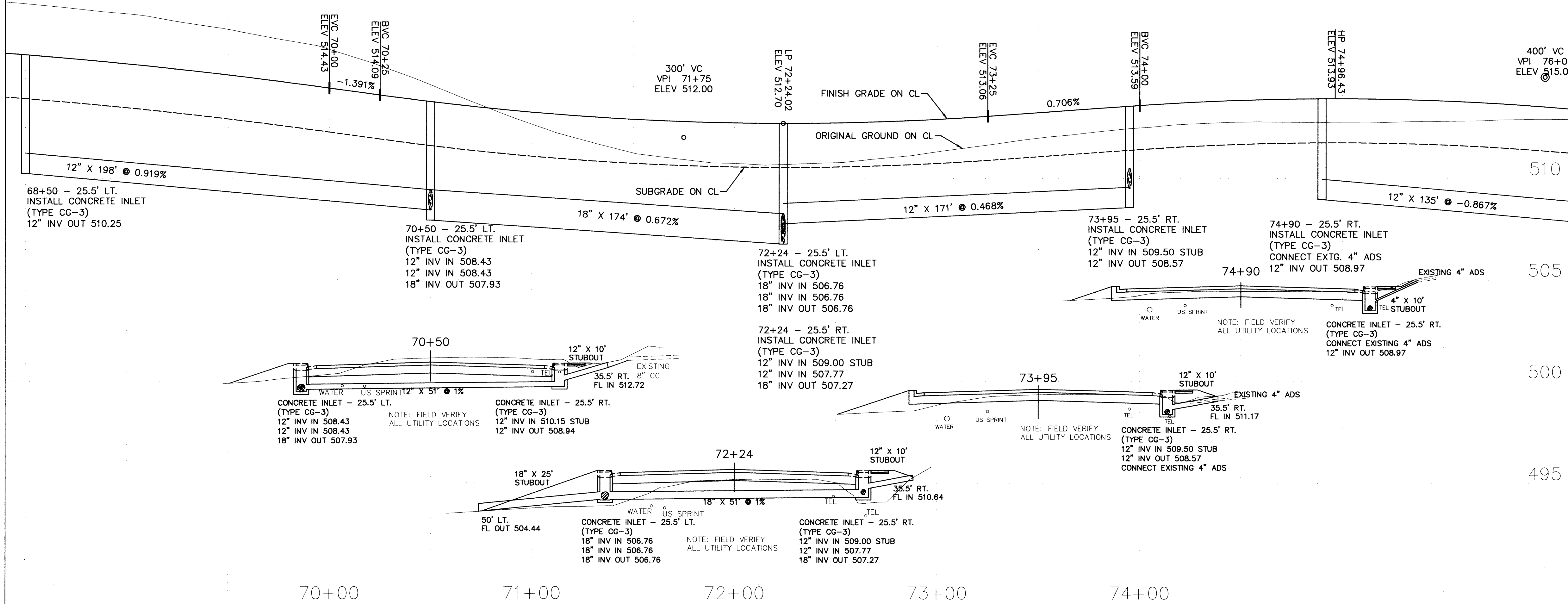
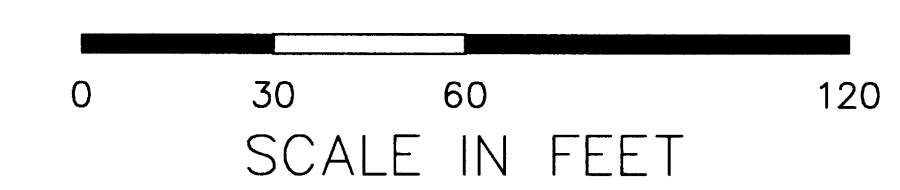

REGISTERED
 PROFESSIONAL
 LAND SURVEYOR
Donald G. Beecroft Jr.
 OREGON
 JULY 15, 1991
 DONALD G. BEECROFT JR.
 2400
 EXPIRES 12-31-07

REVISIONS	DATE	DESCRIPTION
04/18/2007		

DOUGLAS COUNTY
 PUBLIC WORKS DEPARTMENT
 PLANS FOR CONSTRUCTION OF
 S. CALAPOOIA STREET #388
 M. P. 4.90 TO 5.53
 RIGHT-OF-WAY
 ROBERT G. PAUL, P. E., P. L. S. DIRECTOR
 APRIL 2007 SHEET 4 OF 6

Co. Rd. # 388 MP 5.14 - 5.28

05140528