

FILED
 Date: 5/18/2007 P.V. JC
 This survey consists of:
 Map: 4 Sheets
 Narrative:
 Corner K:
 DOUGLAS COUNTY SURVEYOR

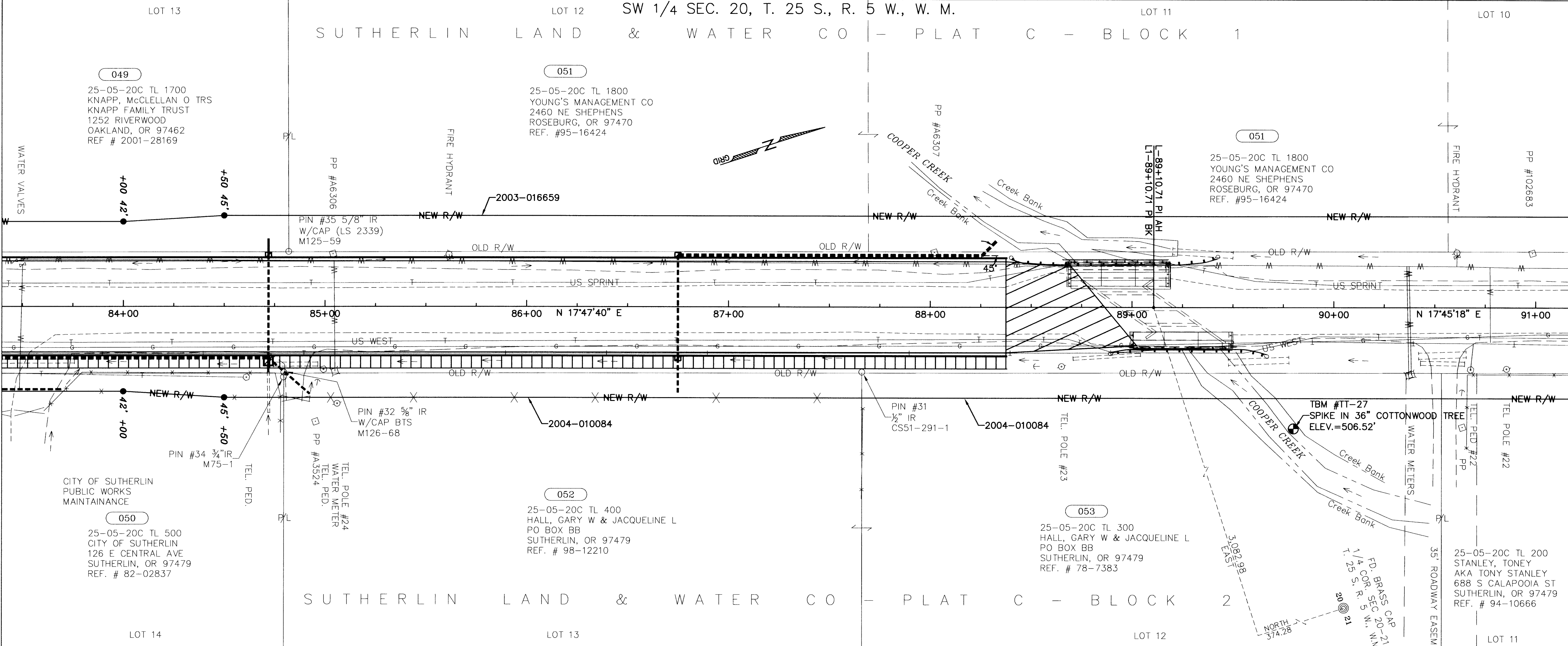

TABLE OF FOUND MONUMENTS

NO.	NORTHING	EASTING	RECORD	DESC.
31	37008.36	251468.32	CS51/291-1	1/2" IR
32	36735.50	251381.09	M126-68	5/8" IR W/CAP BTS
34	36734.58	251383.33	M75-1	3/4" IR
35	36756.02	251324.95	M125-59	5/8" IR W/CAP 2339

TABLE OF SET MONUMENTS

STATION	OFFSET	NORTHING	EASTING
84+00 POT	42.00 RIGHT	36656.78	251365.77
84+00 POT	42.00 LEFT	36682.46	251285.79
84+50 POT	45.00 RIGHT	36703.48	251383.91
84+50 POT	45.00 LEFT	36730.98	251298.22

- ⊙ BRASS CAP (AS NOTED)
- ⊕ BENCH MARK (AS NOTED)
- FOUND MONUMENTS (AS NOTED)
- SET MONUMENTS 5/8" x 30" I. R. W/ALUM. CAP STAMPED "DOUGLAS CO RD DPT R-W"

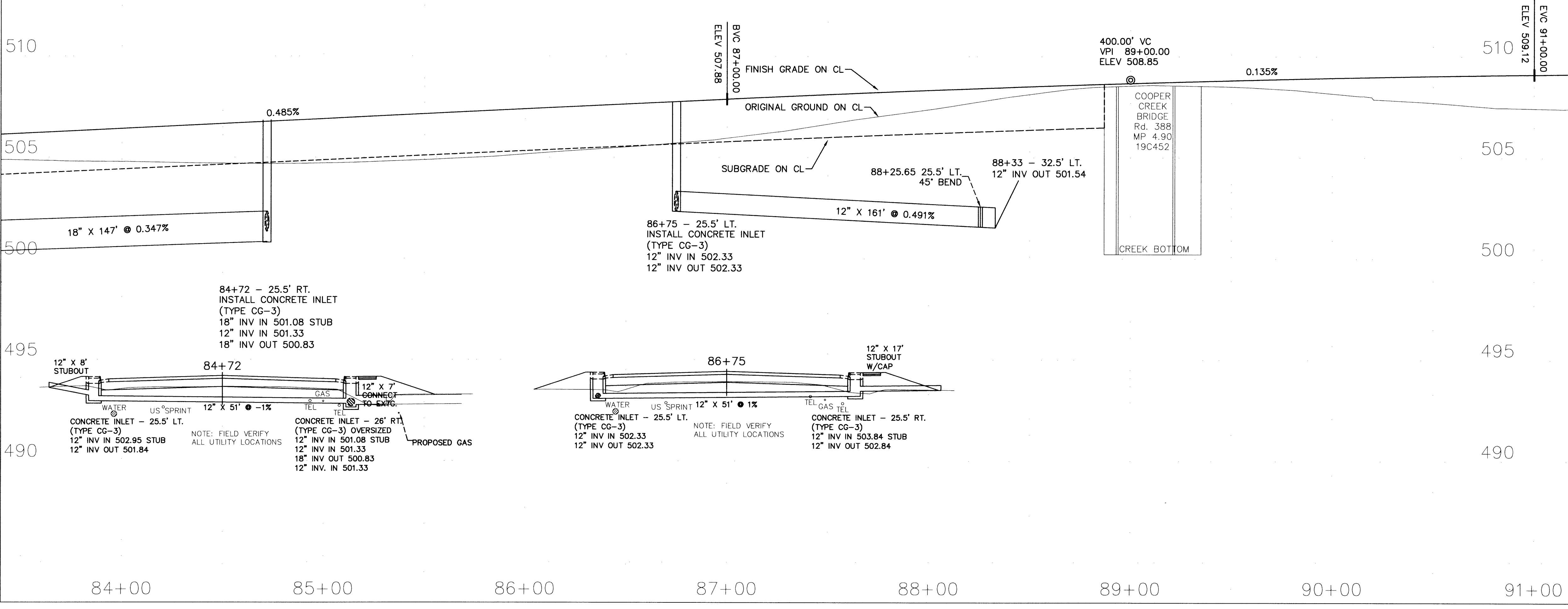
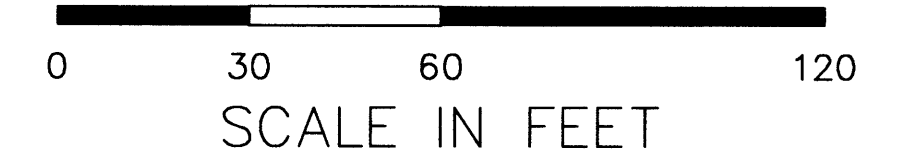

REGISTERED PROFESSIONAL LAND SURVEYOR
Donald G. Beecroft Jr.
 OREGON JULY 25, 1991
 DONALD G. BEECROFT JR.
 2900
 EXPIRES 12-31-07

REVISIONS			DOUGLAS COUNTY PUBLIC WORKS DEPARTMENT		
04/18/2007			PLANS FOR CONSTRUCTION OF S. CALAPOOIA STREET #388		
			M. P. 4.90 TO 5.53		
			RIGHT-OF-WAY		
DESIGN	CHECK	REVIEW	ROBERT G. PAUL, P. E., P. L. S.		DIRECTOR
DIVISION APPROVAL		DATE	APRIL 2007		SHEET NO.
					6 OF 6

Co. Rd. #388 MP 4.90 - 5.00

049000500