

FILED
 Date: 10/12/2009 By: JC
 This survey consists of:
 Map: CO. RD. 388
 Narrative: 201
 Corner Rpt: 2 Pgs
 DOUGLAS COUNTY
 SURVEYOR

TABLE OF FOUND MONUMENTS

NO.	NORTHING	EASTING	RECORD	DESC.
30	37925.53	251701.09	NOT FOUND	3/4" I.R.

TABLE OF SET MONUMENTS

STATION	OFFSET	NORTHING	EASTING
95+00 POT	45.00 RIGHT	37703.40	251704.42
96+00 POT	42.00 RIGHT	37799.55	251732.06
97+00 POT	45.00 LEFT	37921.32	251679.70
97+50 POT	42.00 LEFT	37968.02	251697.80

- ⊙ BRASS CAP (AS NOTED)
- ⊕ BENCH MARK (AS NOTED)
- FOUND MONUMENTS (AS NOTED)
- SET MONUMENTS 3/4" x 30" I. R. W/ALUM. CAP STAMPED "DOUGLAS CO RD DPT R-W"

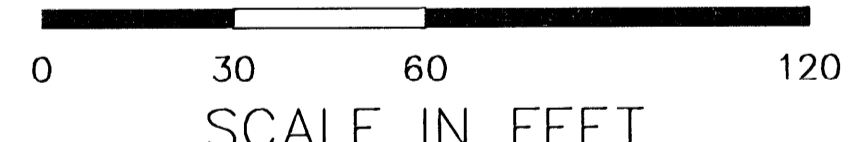
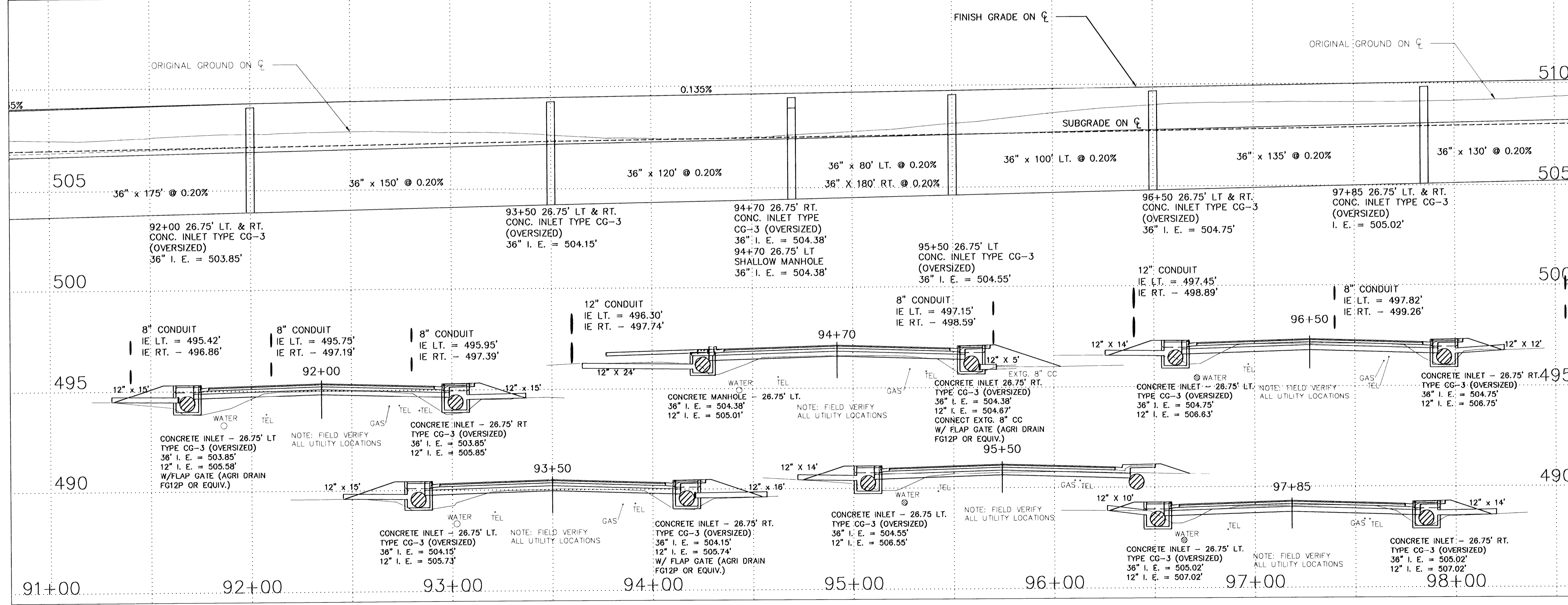

REGISTERED
 PROFESSIONAL
 LAND SURVEYOR
 Donald G. Becroft Jr.
 OREGON
 JULY 25, 1991
 DONALD G. BECROFT JR.
 2490
 EXPIRES 12-31-11

REVISIONS			DOUGLAS COUNTY DEPARTMENT OF PUBLIC WORKS	
DESIGN	CHECK	REVIEW	ROBERT G. PAUL, PE, PLS	DIRECTOR
			DATE	SHEET NO.
			AUG. 2009	SHEET 3 OF 6

CO. RD. #388 MIP 4.76 - 4.90

CO. RD. 388

04760490

389
18