

SUTHERLIN LAND & WATER CO. PLAT C - BLOCK 1

**FILED**  
 Date: 6/12/2009 By: [Signature]  
 This survey consists of:  
 Map: Co. Rd. 388  
 Narrative:  
 Corner Rpt.: [Signature]  
**DOUGLAS COUNTY SURVEYOR**

TABLE OF FOUND MONUMENTS

NO.	NORTHING	EASTING	RECORD	DESC.
26	38707.62	252009.96	NOT FOUND	3/4" I.P.
27	38671.56	251937.94	NOT FOUND	3/4" I.P.
28	38422.13	251857.49	M12-49	3/4" I.P.
29	38397.59	251850.08	M12-49	3/4" I.P.

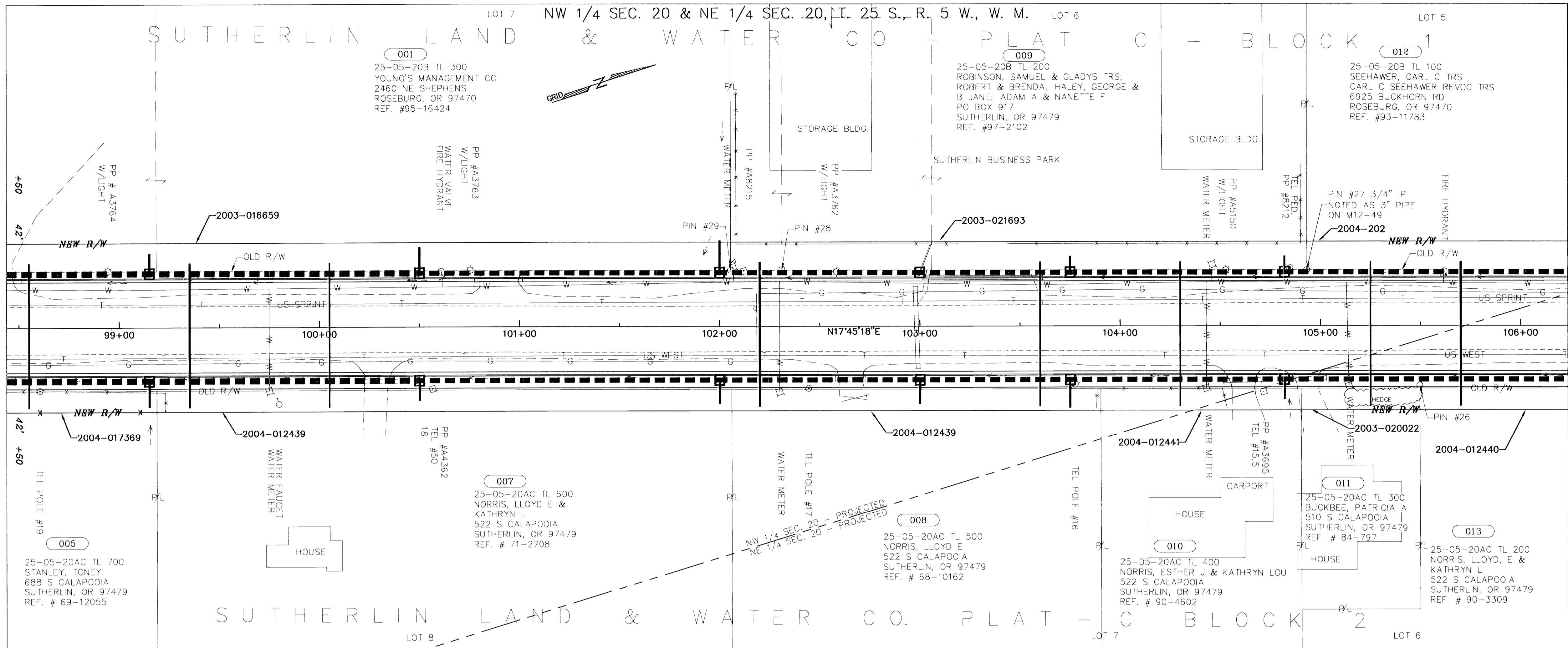

- ⊙ BRASS CAP (AS NOTED)
- ⊕ BENCH MARK (AS NOTED)
- FOUND MONUMENTS (AS NOTED)
- SET MONUMENTS 3/8" x 30" I. R. W/ALUM. CAP STAMPED "DOUGLAS CO RD DPT R-W"

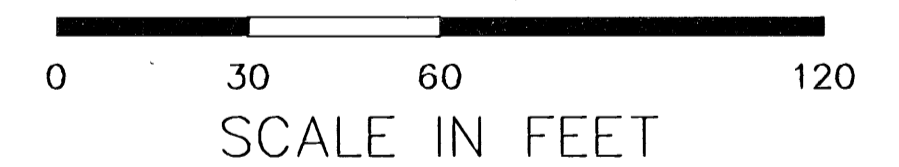
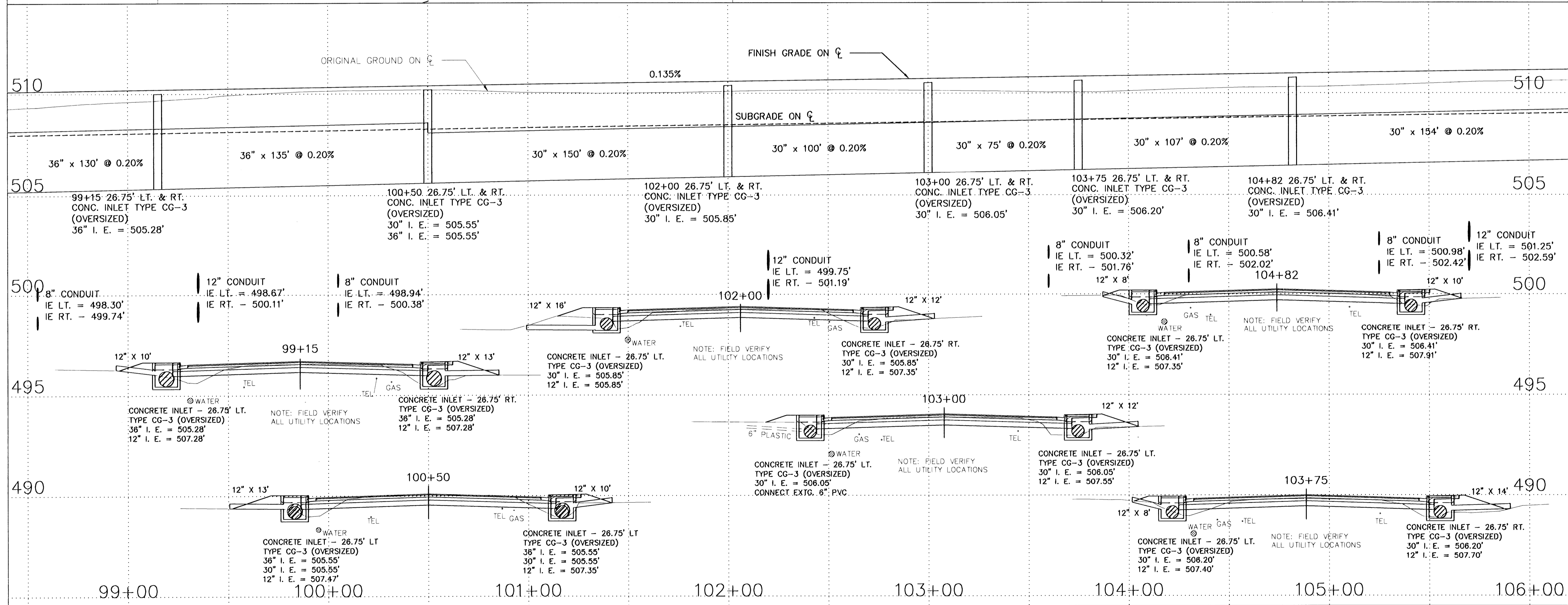

REGISTERED PROFESSIONAL LAND SURVEYOR  
 Donald G. Beecroft Jr.  
 OREGON  
 JULY 25, 1991  
 DONALD G. BEECROFT JR.  
 2400  
 EXPIRES 12-31-11

REVISIONS	07/28/2009	DOUGLAS COUNTY DEPARTMENT OF PUBLIC WORKS
DESIGN	CHECK	REVIEW
DIVISION APPROVAL	ROBERT G. PAUL, PE, PLS. DIRECTOR APPROVAL	DATE: AUG. 2008 SHEET NO. 4 OF 6

Co. Rd. #388 MP 4.58 - 4.76

CO. RD. 388

04580476