

FILED
Date: 6/12/2009 By: JC
This survey consists of:
Map: CO. RD. 388
Narrative:
Corner Rpt: 60 pgs
DOUGLAS COUNTY
SURVEYOR

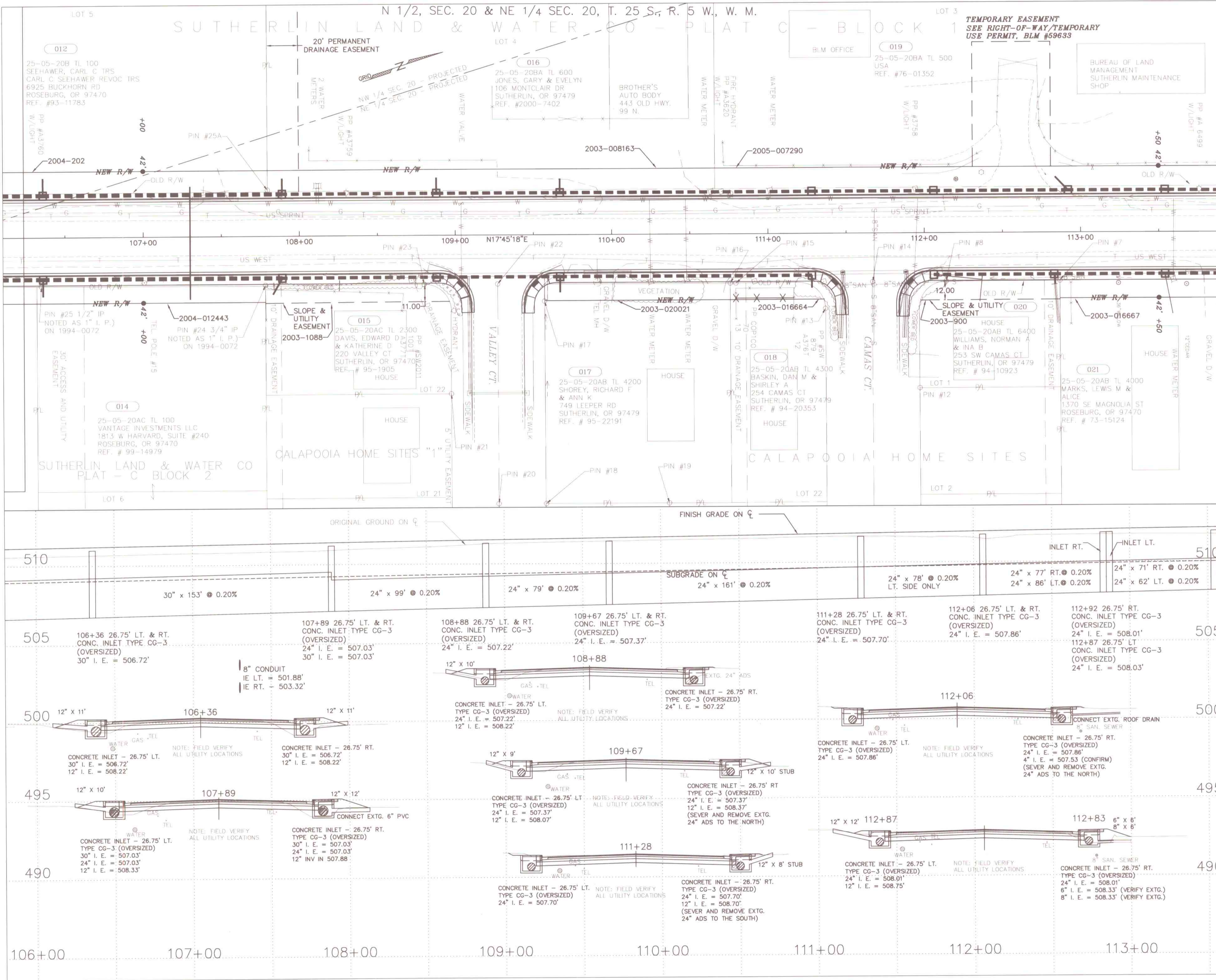

TABLE OF FOUND MONUMENTS

NO.	NORTHING	EASTING	RECORD	DESC.
7	39409.28	252235.66	M116-79	3/4" I.R.
8	39339.94	252213.61	V18 P6	3/4" I.R. W/ CAP
12	39302.93	252273.07	V18 P6	3/4" I.R. W/ CAP
13	39261.07	252206.28	V18 P6	3/4" I.R. W/ CAP
14	39295.10	252199.46	V18 P6	SPIKE
15	39211.63	252173.07	NOT FOUND	1" I.R.
16	39208.27	252171.96	M113-80	3/4" I.R. W/ CAP
17	39091.72	252146.15	V18 P27	3/4" I.R. W/ CAP
18	39052.83	252269.15	V18 P27	3/4" I.R. W/ CAP
19	39127.72	252293.14	V18 P27	3/4" I.R. W/ CAP
20	39023.96	252259.87	V18 P27	3/4" I.R. W/ CAP
21	39016.76	252183.92	V18 P27	3/4" I.R. W/ CAP
22	39066.62	252126.48	V18 P27	3/4" I.R. W/ CAP
23	39021.81	252112.12	V18 P27	3/4" I.R. W/ CAP
24	38924.88	252081.07	NOT FOUND	3/4" I.P.
25	38788.42	252037.38	NOT FOUND	3/4" I.P.
25A	38944.84	252023.74	M138-45	3/4" I.R.

TABLE OF SET MONUMENTS

STATION	OFFSET	NORTHING	EASTING
107+00 POT	42.00 RIGHT	38847.16	252067.50
107+00 POT	42.00 LEFT	38872.76	251987.50
113+50 POT	42.00 RIGHT	39466.20	252265.72
113+50 POT	42.00 LEFT	39491.82	252187.72

AFFIDAVIT OF CORRECTION
RECORDED 10/28/2013 AS
COUNTY CLERK INSTR. No.
2013-017910; C.S. 65/73-10

- BRASS CAP (AS NOTED)
- BENCH MARK (AS NOTED)
- FOUND MONUMENTS (AS NOTED)
- SET MONUMENTS 3/4" x 30" I. R. W/ALUM. CAP STAMPED "DOUGLAS CO RD DPT R-W"



REGISTERED
PROFESSIONAL
LAND SURVEYOR
Donald G. Beecroft Jr.
OREGON
JULY 26, 1991
DONALD G. BEECROFT JR.
2480
EXPIRES 12-31-11

REVISIONS	DATE	BY	REASON
07/28/2009			

DOUGLAS COUNTY
DEPARTMENT OF PUBLIC WORKS
RIGHT-OF-WAY PLANS FOR
S. CALAPOOIA ST #388
M. P. 4.32 TO 4.90

DESIGN	CHECK	REVIEW	DIRECTOR
			ROBERT G. PAUL, PE, PLS
DIVISION APPROVAL	DIRECTOR APPROVAL	DATE	SHEET NO.
		AUG. 2009	SHEET 5 OF 6

Co. Rd. #388 MP 4.49 - 4.58

04490458