

FILED
 Date: 11/11/2009
 This survey consists of
 Map: CE - RD - 388
 Narrative:
 Corner Fig: CE PFS
 DOUGLAS COUNTY
 SURVEYOR

TABLE OF FOUND MONUMENTS

NO.	NORTHING	EASTING	RECORD	DESC.
1	40127.51	252455.02	M105-39	3/8" I.R. W/ CAP
2	40001.52	252424.67	M105-39	3/8" I.R. W/ CAP
3	39888.18	252388.29	M126-1	3/8" I.R. W/ CAP
4	39698.19	252327.77	NOT FOUND	1/2" I.P.
5	39726.81	252273.98	M109-78	3/8" I.R.
6	39511.44	252268.06	NOT FOUND	3/8" I.R.

TABLE OF SET MONUMENTS

STATION	OFFSET	NORTHING	EASTING
119+36.24 PC	42.00 RIGHT	40024.52	252444.49

- ⊙ BRASS CAP (AS NOTED)
- ⊕ BENCH MARK (AS NOTED)
- FOUND MONUMENTS (AS NOTED)
- SET MONUMENTS 3/8" x 30" I. R. W/ALUM. CAP STAMPED "DOUGLAS CO RD DPT R-W"

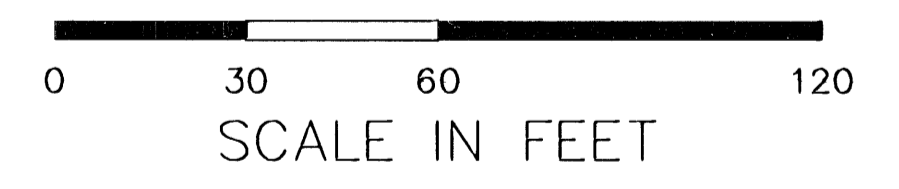
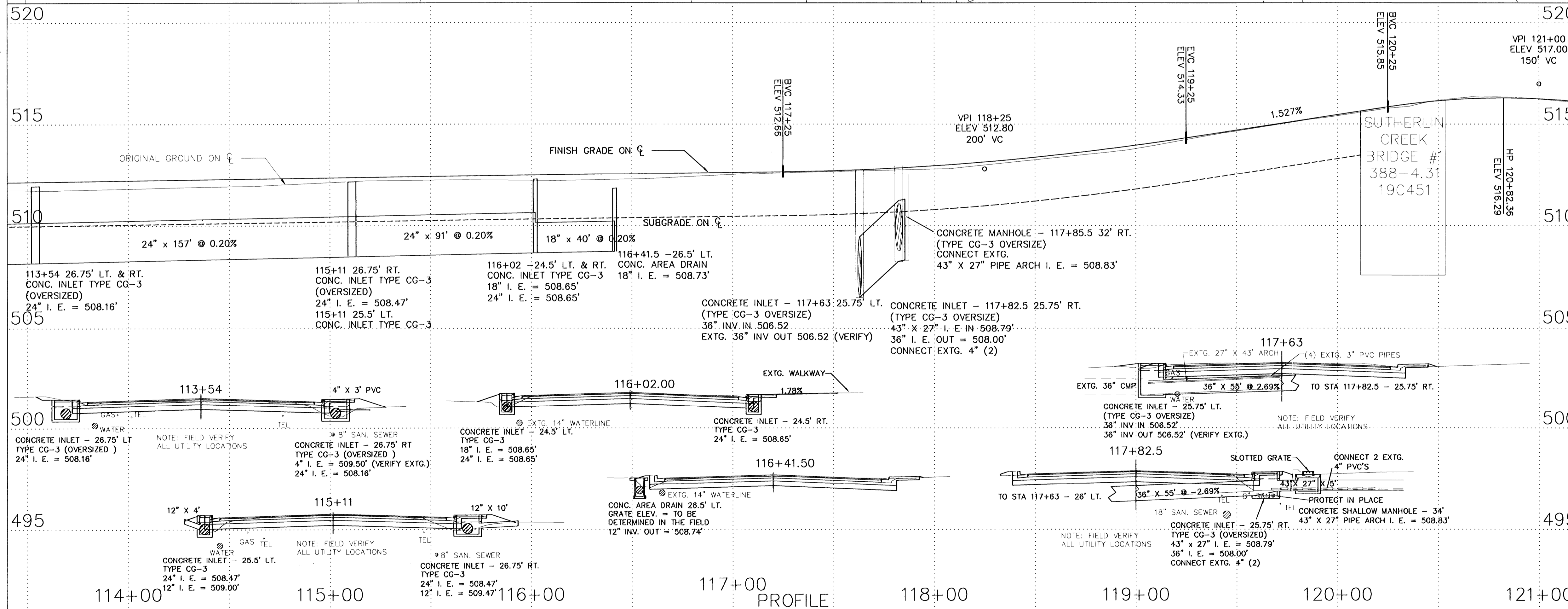

REGISTERED
 PROFESSIONAL
 LAND SURVEYOR
 Donald G. Beecroft Jr.
 OREGON
 JULY 25, 1991
 DONALD G. BEECROFT JR.
 2490

REVISIONS	07/28/2009	DESIGN	CHECK	REVIEW
DOUGLAS COUNTY DEPARTMENT OF PUBLIC WORKS		DIRECTOR APPROVAL		
ROBERT G. PAUL, PE, PLS.		DATE	SHEET NO.	
AUG. 2009		SHEET 6 OF 6		

Co. Rd. # 388 MP 4.32 - 4.43

CO. RD. 388

04320443

388
21