

SW 1/4 SEC 33 T29S R5W WM  
 NW 1/4 SEC 33 T29S R5W WM

**FILED**  
 Date: 7-29-2013 By: JC  
 This survey consists of:  
 Map: CO. RD # 386  
 Narrative:  
 Corner Rpt: 7 sheets  
**DOUGLAS COUNTY**  
 SURVEYOR

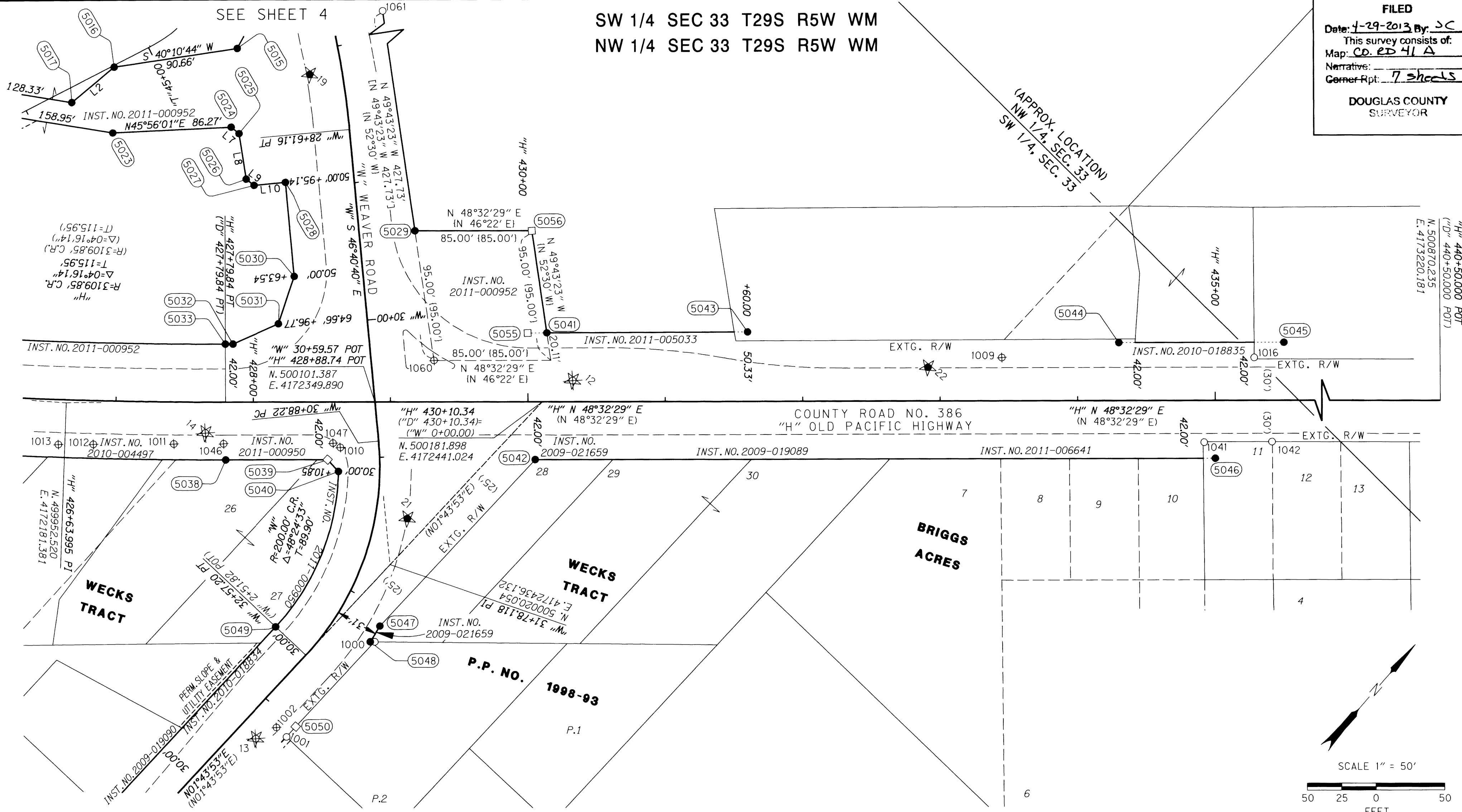

SEE SHEET 5

\*SEE SHEET 4 FOR PROJECT LEGEND\*

\*SEE SHEET 7 FOR RIGHT OF WAY POINT LIST\*

FILE NAME: 14085mon.dgn

**OBEC CONSULTING ENGINEERS**  
 Corporate Office: 920 COUNTRY CLUB ROAD, SUITE 100B EUGENE, OREGON 97401-6089, 541-683-6090  
 2235 MISSION STREET SE, SUITE 100 SALEM, OREGON 97302-1295, 503-589-4100  
 831 O' HARE PARKWAY MEDFORD, OREGON 97504-4005, 541-774-5590  
 5005 SW MEADOWS ROAD, SUITE 120 LAKE OSWEGO, OREGON 97035, 503-620-6103  
 www.obec.com

**OREGON DEPARTMENT OF TRANSPORTATION & DOUGLAS COUNTY PUBLIC WORKS**  
 RIGHT OF WAY BOUNDARY MONUMENTATION SURVEY  
 WEAVER ROAD EXTENSION  
 OLD PACIFIC HIGHWAY  
 DOUGLAS COUNTY

ODOT REGION 3 APRIL, 2013  
 3500 NW STEWART PARKWAY SCALE 1" = 50'  
 ROSEBURG, OR. 97470 KEY # 14085 SHEET 6 OF 7

DESIGNED: A. CUTSFORTH PROJ. NO. 19-84.57  
 DRAWN: L. MILES CHK'D: B. ELITHORP

FND = FOUND  
 I.D. = INSIDE DIAMETER  
 RPC = RED PLASTIC CAP  
 CS = COUNTY SURVEY  
 \* = MONUMENT DESTROYED DURING CONSTRUCTION

RECOVERED MONUMENT LIST FROM CS# ST. HWY 99-005

PT. NO.	LDP NORTHING	LDP EASTING	STATION	OFFSET	DESCRIPTION & REFERENCE DOCUMENTS
1009*	500426.92	4172671.02	"H" 433+44.94	31.35' LT	1-1/4" I.D. IRON PIPE, DOWN 0.4', PER CS 51/130-3
1016	500548.18	4172808.70	"H" 435+28.39	31.08' LT	FND 1" I.D. IRON PIPE, BENT NORTH, DOWN 0.6', PER CS 42-413
1041	500478.03	4172822.04	"H" 434+91.95	30.33' RT	FND RAIL ROAD SPIKE, DOWN 0.3', NO RECORD
1042	500510.90	4172858.74	"H" 435+41.21	30.00' RT	FND 1/2" IRON ROD, DOWN 0.3', PER VOL. 7. PAGE 42
1060*	500152.39	4172362.31	"H" 429+31.82	30.00' LT	5/8" IRON ROD W/RPC "OBEC, LS 65696", FLUSH, PER CS M158-49

REGISTERED PROFESSIONAL LAND SURVEYOR

*A. Cutforth*  
 OREGON  
 JULY 12, 2005  
 ARON JAMES CUTSFORTH  
 65696  
 RENEWAL: DEC. 31, 2013

Co. Rd. # 386

MY 2.56

CO. RD. # 386

R3860256