

N.E. 1/4, SEC. 28, T.29 S., R.5 W., W.M.

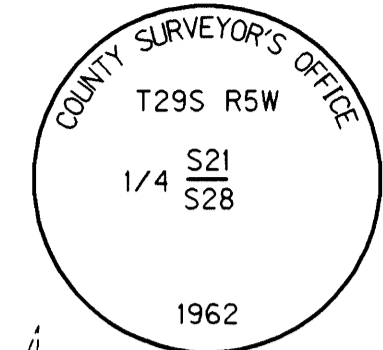

FILED  
 Date: 10/30/2007 By: JC  
 This survey consists of: 476s  
 Map: Co. CD. 386  
 Narrative:  
 Corner File:  
 DOUGLAS COUNTY SURVEYOR

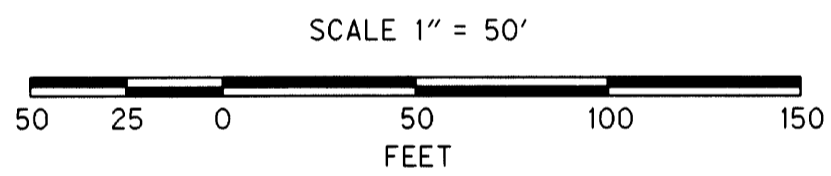
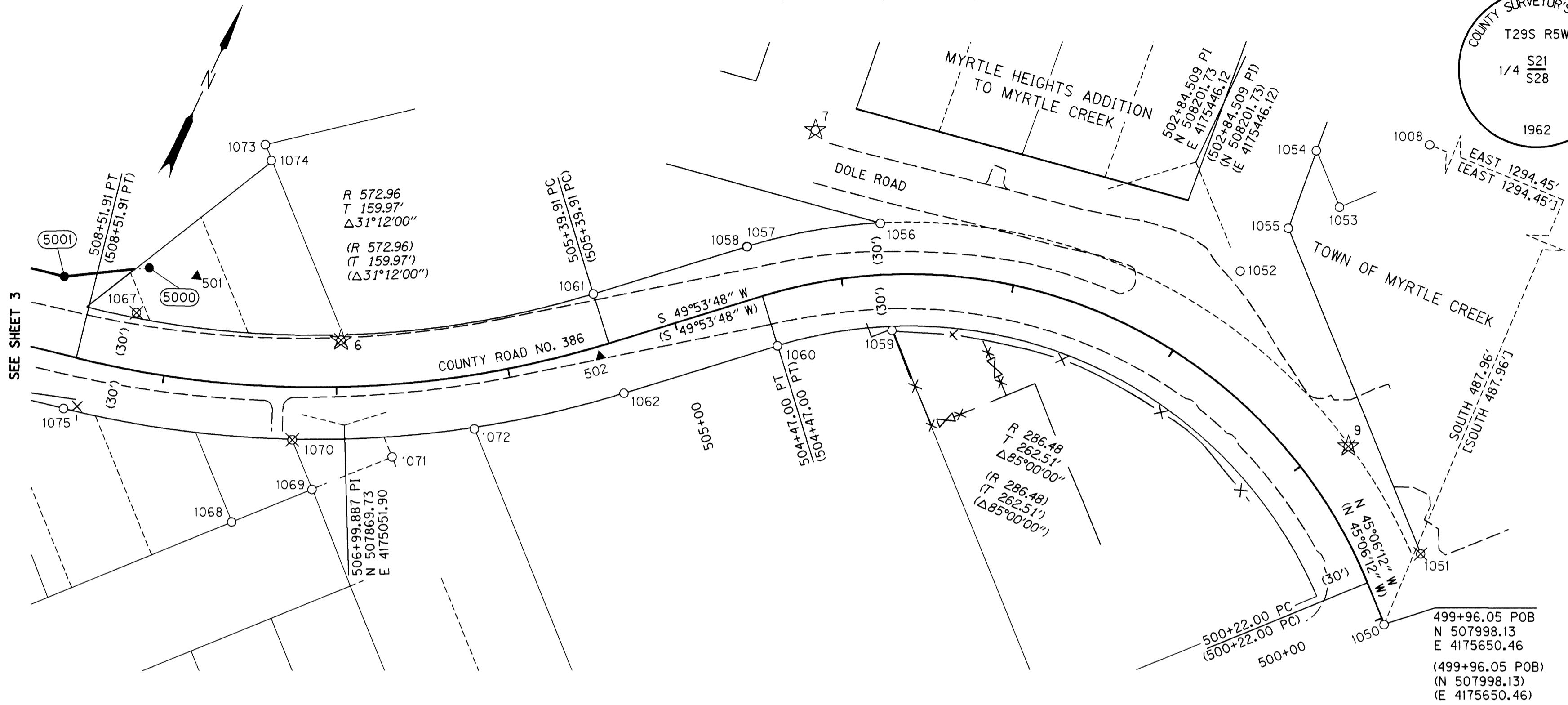

CS = COUNTY SURVEY  
 YPC = YELLOW PLASTIC CAP  
 I.D. = INSIDE DIAMETER  
 D.C.S.O. = DOUGLAS COUNTY SURVEYOR'S OFFICE  
 \* = MONUMENT DESTROYED DURING CONSTRUCTION  
 + = NOT SHOWN IN MAPPING LIMITS

LEGEND	
●	SET MONUMENT
○	FOUND MONUMENT
▲	SET NETWORK POINT
☆	FOUND GPS NETWORK POINT
( )	RECORD PER COUNTY ROAD 386 SURVEY NO. 00150031
⊗	DESTROYED MONUMENT
⊗	DESTROYED GPS NETWORK POINT
[ ]	RECORD PER INSTRUMENT NO. 2006-003917
—X—	FENCE
—	EXISTING RIGHT-OF-WAY
—	NEW RIGHT-OF-WAY
—	PROPERTY LINE
---	EDGE OF PAVEMENT

RECOVERED MONUMENT LIST (SEE SHEET 3 FOR SET MONUMENT LIST) (RECORD NORTHING & EASTING PER CO. RD. 386 SURVEY NO'S 00000015 & 00150031)

PT. NO.	LDP NORTHING	LDP EASTING	STATION	OFFSET	DATE	DESCRIPTION
1008	508486.09	4174356.00	N/A	N/A	09-04-07	FND BRASS DISK "1/4 CORNER SECTION 21 & 28" - EXPOSED 2 1/2", D.C.S.O.
+1009	508483.42	4174449.61	N/A	N/A	09-04-07	FND BRASS DISK "DLC 45 NW CORNER" - EXPOSED 2 1/2", D.C.S.O.
1050	507998.08	4175650.35	499+96.09	0.11' LT	09-04-07	FND 5/8" IRON ROD - FLUSH, M99-66
1051	508043.95	4175653.91	500+25.51	34.91' RT	09-04-07	*FND 5/8" IRON ROD - 1/2" DOWN, M132-11
1052	508153.73	4175494.27	501+92.89	59.78' RT	09-04-07	FND 1 1/2" IRON ROD, COUNTY ROAD 386 SURVEY NO. 00410062
1053	508210.00	4175532.70	N/A	N/A	09-04-07	FND 5/8" IRON ROD W/YPC "LS 866" - EXPOSED 2 1/2", M132-11
1054	508234.84	4175507.76	N/A	N/A	09-04-07	FND 5/8" IRON ROD W/YPC "LS 866" - EXPOSED 2 1/2", M132-11
1055	508187.32	4175510.26	N/A	N/A	09-04-07	FND 5/8" IRON ROD W/YPC "LS 866" - EXPOSED 1/2", M132-11
1056	508098.07	4175291.83	503+75.87	29.78' RT	09-04-07	FND 5/8" IRON ROD W/YPC "DOUG. CO. SURVEYOR" - FLUSH, M59-38
1057	508055.59	4175226.26	504+46.81	29.87' RT	09-04-07	FND 5/8" IRON ROD - FLUSH, M59-38
1058	508055.54	4175225.91	504+47.11	30.03' RT	09-04-07	FND 5/8" IRON ROD W/YPC "LS 866" - FLUSH, CO. RD. 386 SURVEY NO. 00410062
1059	508043.75	4175322.14	503+71.86	32.28' LT	09-04-07	FND 5/8" IRON ROD INSIDE 3/4" IRON PIPE - EXPOSED 12", M88-63
1060	508009.68	4175264.59	504+47.06	29.96' LT	09-04-07	FND 5/8" IRON ROD W/YPC "LS 866" - FLUSH, CO. RD. 386 SURVEY NO. 00410062
1061	507995.70	4175154.89	505+39.97	30.00' RT	09-04-07	FND 5/8" IRON ROD W/YPC "LS 866" - 2 1/2" DOWN, CO. RD. 386 NO. 00410062
1062	507949.81	4175027.49	505+39.95	30.00' LT	09-04-07	FND 5/8" IRON ROD W/YPC "LS 866" - FLUSH, CO. RD. 386 SURVEY NO. 00410062
1067	507822.71	4174915.92	508+22.56	33.15' RT	09-04-07	*FND 5/8" IRON ROD W/ALUMINUM CAP - EXPOSED 1/2", NO RECORDS FOUND
1068	507792.84	4175013.84	N/A	N/A	09-04-07	FND 1/2" I.D. IRON PIPE - FLUSH, CS 40-72
1069	507828.24	4175049.22	N/A	N/A	09-04-07	FND 5/8" IRON ROD INSIDE 3/4" IRON PIPE - 2 1/2" DOWN, CS 40-72
1070	507850.22	4175027.49	507+24.71	30.31' LT	09-04-07	*FND 5/8" IRON ROD - 1" DOWN, CS 40-72
1071	507863.63	4175084.49	N/A	N/A	09-04-07	FND BOLT - 2" DOWN, CS 40-72
1072	507897.08	4175121.99	506+24.44	30.79' LT	09-04-07	FND 5/8" IRON ROD INSIDE 3/4" IRON PIPE - EXPOSED 1", M76-68
1073	508001.03	4174946.85	N/A	N/A	09-04-07	FND 5/8" IRON ROD - EXPOSED 1", M59-38
1074	507993.96	4174953.67	N/A	N/A	09-04-07	FND 3/4" IRON ROD - EXPOSED 1/2", M59-38
1075	507815.35	4174898.53	508+51.88	29.99' LT	09-04-07	FND 5/8" IRON ROD W/YPC "LS 866" - EXPOSED 1", CO. RD. 386 SURVEY NO. 00410062
1077	507952.05	4175647.02	N/A	N/A	09-04-07	FND 5/8" IRON ROD W/YPC - FLUSH, M88-63 (NOT SHOWN IN MAPPING AREA)

ENGLISH  
 REGISTERED PROFESSIONAL LAND SURVEYOR  
 ARON J. CUTSFORTH  
 OREGON JULY 12, 2005  
 65696  
 RENEWAL DATE: DEC. 31, 2007  
 SIGNED: OCT 28 2007

OBEC CONSULTING ENGINEERS  
 Corporate Office: 920 COUNTRY CLUB ROAD, SUITE 100B EUGENE, OREGON 97401-6089, 541-683-6090  
 2235 MISSION STREET SE, SUITE 100 SALEM, OREGON 97302-1295, 503-589-4100  
 1335 POPLAR DRIVE MEDFORD, OREGON 97504-5207, 541-774-5590  
 5005 SW MEADOWS ROAD, SUITE 120 LAKE OSWEGO, OREGON 97035, 503-620-6103  
 FILE NAME: 008147mon.dgn

DOUGLAS COUNTY  
 RIGHT-OF-WAY BOUNDARY MONUMENTATION SURVEY  
 SOUTH UMPQUA R. (MYRTLE CREEK)  
 BRIDGE NO. 19C513  
 DOUGLAS COUNTY PUBLIC WORKS  
 1036 S.E. DOUGLAS STREET  
 ROSEBURG, OR. 97470  
 DESIGNED: A. CUTSFORTH  
 DRAWN: D. JOHN  
 CHK'D: ANDY AUSLAND  
 PROJ. NO. 8-147F  
 OCTOBER, 2007  
 SCALE 1" = 50'  
 SHEET 4 OF 4