

N.W. & N.E. 1/4, SEC. 28, T.29 S., R.5 W., W.M.

FILED  
 Date: 10/30/2007  
 This survey: SC  
 Map: CO-ED 386  
 Narrative:  
 Corner Ppt:  
 DOUGLAS COUNTY  
 SURVEYOR

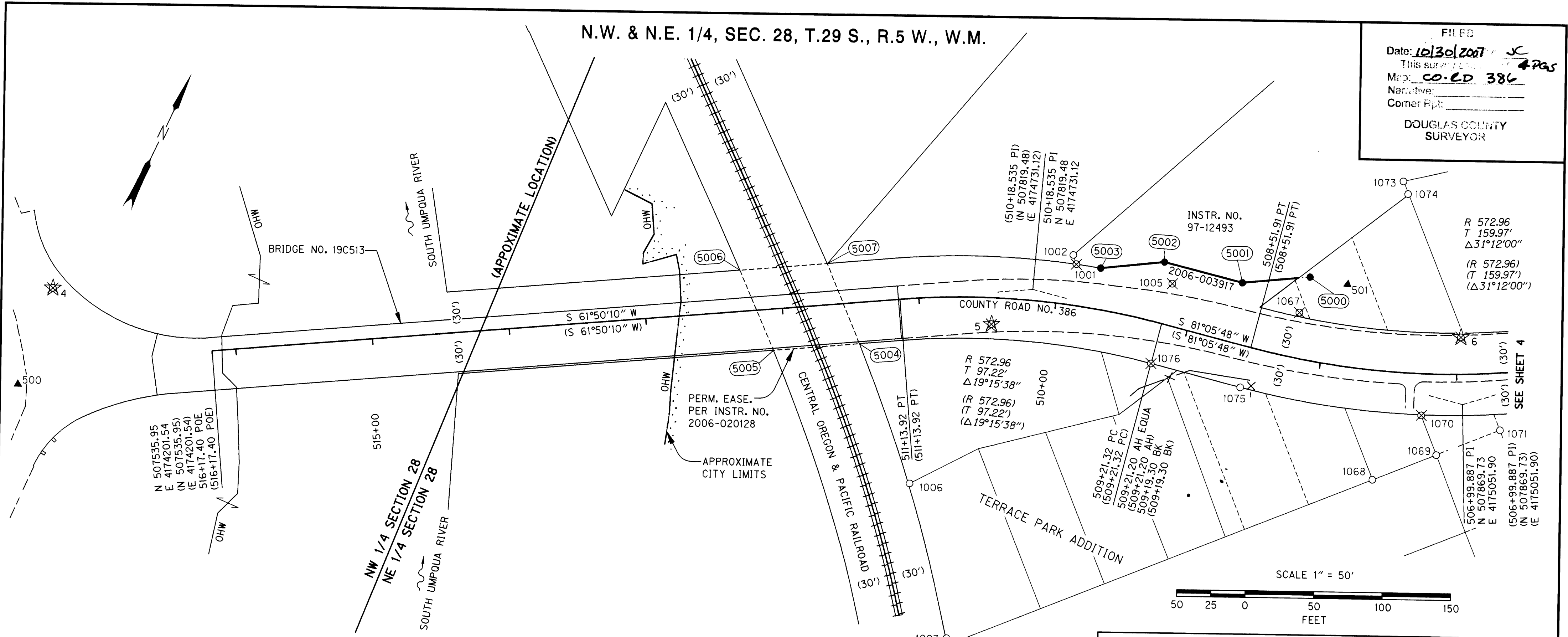

RECOVERED MONUMENT LIST (RECORD NORTHING & EASTING PER CO. RD. 386 SURVEY NO'S 00000015 & 00150031) \* = MONUMENT DESTROYED DURING CONSTRUCTION

PT. NO.	LDP NORTHING	LDP EASTING	STATION	OFFSET	DATE	DESCRIPTION
1001	507849.17	4174752.83	509+89.09	30.18' RT	09-04-07	*FND 5/8" IRON ROD - EXPOSED 6", M87-36
1002	507854.39	4174748.14	509+92.01	36.51' RT	09-04-07	FND 5/8" IRON ROD - EXPOSED 2 1/2", M87-36
1005	507864.45	4174822.64	509+19.25	30.27' RT	09-04-07	*FND 5/8" IRON ROD - 2 1/2" DOWN, M87-36
1006	507653.80	4174706.06	511+16.99	134.24' LT	09-04-07	FND 5/8" IRON ROD W/YPC - EXPOSED 6", NO RECORD
1007	507561.47	4174776.27	510+86.99	248.41' LT	09-04-07	FND 5/8" IRON ROD W/YPC - 6" DOWN, NO RECORD
1067	507882.71	4174915.92	508+22.56	33.15' RT	09-04-07	*FND 5/8" IRON ROD W/ALUMINUM CAP "DOUGLAS CO. RD. DEPT.", NO RECORD
1075	507815.34	4174898.53	508+51.88	29.99' LT	09-04-07	FND 5/8" IRON ROD W/YPC "LS866" - EXPOSED 1", COUNTY ROAD 386 SURVEY NO.00410062
1076	507804.89	4174831.80	509+21.32	29.99' LT	09-04-07	*FND 5/8" IRON ROD W/YPC - FLUSH, COUNTY ROAD 386 SURVEY NO. 00410062

SET MONUMENT LIST

PT. NO.	LDP NORTHING	LDP EASTING	STATION	OFFSET	DATE	DESCRIPTION
5000	507909.45	4174912.66	508+20.00	60.00' RT	09-04-07	SET 5/8" X 30" REBAR W/RPC STAMPED "OBEC - LS 65696", FALSE CALL
5001	507885.64	4174869.18	508+70.00	44.00' RT	09-04-07	SET 5/8" X 30" REBAR W/RPC STAMPED "OBEC - LS 65696"
5002	507876.47	4174811.13	509+30.00	44.00' RT	09-04-07	SET 5/8" X 30" REBAR W/RPC STAMPED "OBEC - LS 65696"
5003	507853.59	4174770.26	509+72.00	30.00' RT	09-04-07	SET 5/8" X 30" REBAR W/RPC STAMPED "OBEC - LS 65696"

CALCULATED POINT LIST (NO MONUMENTS FOUND OR SET)

PT. NO.	LDP NORTHING	LDP EASTING	STATION	OFFSET	DATE	DESCRIPTION
5004	507732.04	4174631.36	511+45.91	30.00' LT	09-06-07	CALCULATED POINT (NO MONUMENT FOUND OR SET) - PER INSTRUMENT NO. 2006-020128
5005	507702.35	4174575.90	512+08.83	30.00' LT	09-06-07	CALCULATED POINT (NO MONUMENT FOUND OR SET) - PER INSTRUMENT NO. 2006-020128
5006	507745.80	4174529.94	512+28.84	30.00' RT	09-06-07	CALCULATED POINT (NO MONUMENT FOUND OR SET) - PER INSTRUMENT NO. 2006-020128
5007	507775.99	4174586.33	511+64.88	30.00' RT	09-06-07	CALCULATED POINT (NO MONUMENT FOUND OR SET) - PER INSTRUMENT NO. 2006-020128

**LEGEND**

- SET MONUMENT
- FOUND MONUMENT
- ☆ FOUND GPS NETWORK POINT
- ☆ DESTROYED GPS NETWORK POINT
- ( ) RECORD PER COUNTY ROAD 386 SURVEY NO'S 00000015 & 00150031
- [ ] RECORD PER INSTRUMENT NO. 2006-003917
- OHW ORDINARY HIGH WATER PER CO. RD. 386 SURVEY NO. 00000015
- ▲ SET NETWORK POINT
- ⊗ DESTROYED MONUMENT
- EXISTING RIGHT-OF-WAY
- NEW RIGHT-OF-WAY
- PROPERTY LINE
- ..... FALSE CALL LINE
- EDGE OF PAVEMENT
- X— FENCE

ENGLISH

REGISTERED PROFESSIONAL LAND SURVEYOR

ARON J. CUTSFORTH

OREGON JULY 12, 2005 65696

RENEWAL DATE: DEC. 31, 2007  
 SIGNED: OCTOBER 23, 2007

OBEC CONSULTING ENGINEERS  
 Corporate Office: 920 COUNTRY CLUB ROAD, SUITE 100B EUGENE, OREGON 97401-6089, 541-683-6090  
 2235 MISSION STREET SE, SUITE 100 SALEM, OREGON 97302-1295, 503-589-4100  
 1335 POPLAR DRIVE MEDFORD, OREGON 97504-5207, 541-774-5590  
 5005 SW MEADOWS ROAD, SUITE 120 LAKE OSWEGO, OREGON 97035, 503-620-6103

DOUGLAS COUNTY  
 RIGHT-OF-WAY BOUNDARY MONUMENTATION SURVEY  
 SOUTH UMPQUA R. (MYRTLE CREEK)  
 BRIDGE NO. 19C513

DOUGLAS COUNTY PUBLIC WORKS  
 1036 S.E. DOUGLAS STREET  
 ROSEBURG, OR. 97470

OCTOBER, 2007  
 SCALE 1" = 50'  
 SHEET 3 OF 4

DESIGNED: A. CUTSFORTH  
 DRAWN: D. JOHN  
 PROJ. NO. 8-147F

CHK'D: ANDY AUSLAND  
 Co. Rd. # 386 MP 0.00 - 0.17

00000017