

FILED
 Date: 7/1/2002 By: J.P.
 This survey consists of:
 Map: _____
 Narrative: _____
 Corner Rpt: _____
DOUGLAS COUNTY
SURVEYOR

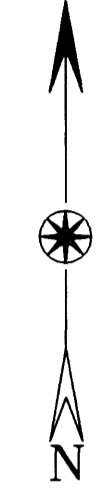

0 50 100 200

SCALE

LEGEND

- FOUND SURVEY MONUMENT AS NOTED
- ⊕ FOUND BRASS CAP GRID CONTROL AS NOTED
- ⊛ SET 3/4" X27" BOLT WITH HEAD REMOVED AND 1.5" PLASTIC CAP "LS 866" ATTACHED
- △ COMPUTED POINT
- SET 5/8" X30" IRON ROD AND 1.5" PLASTIC CAP "LS 866" ATTACHED

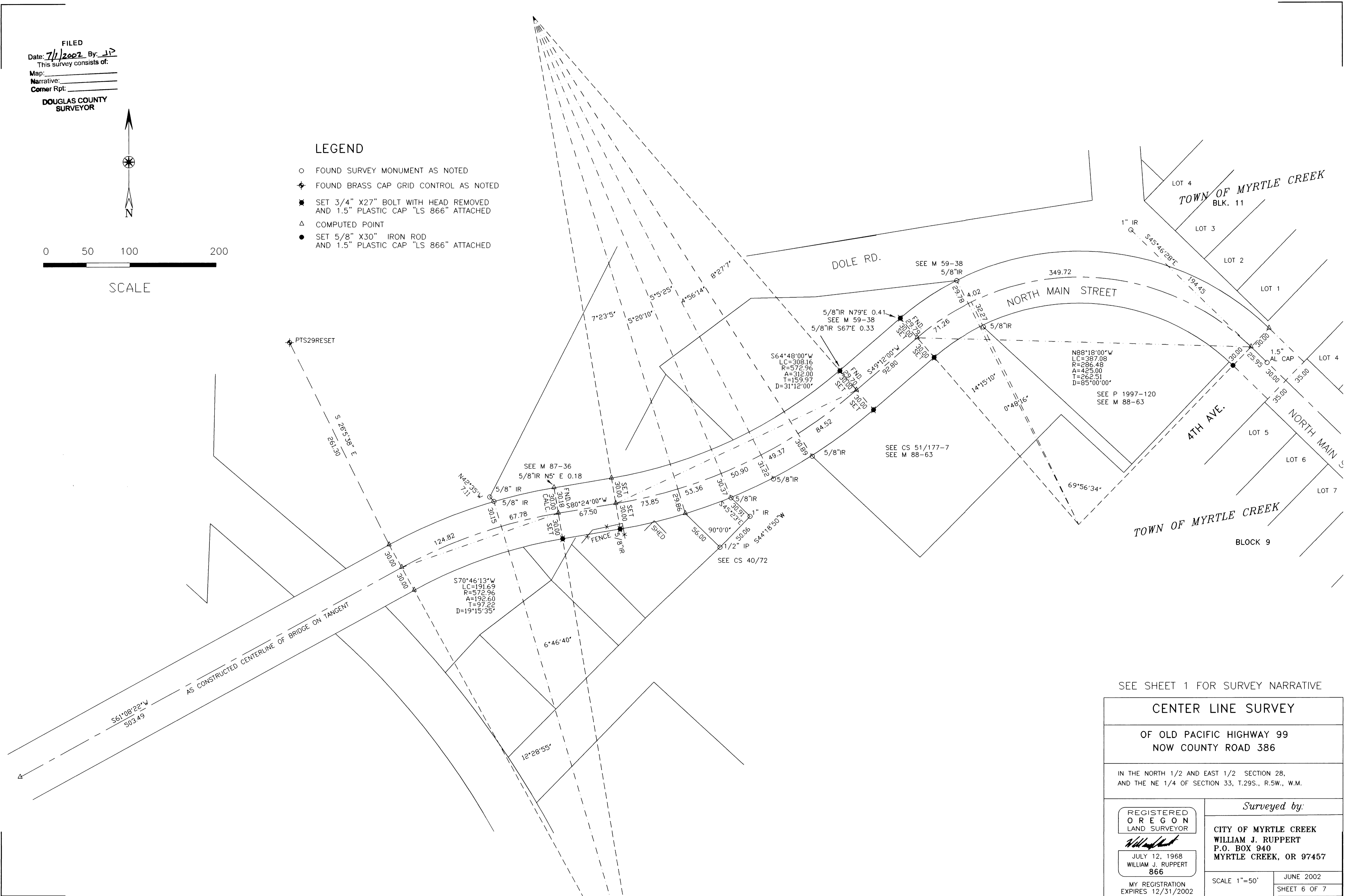

SEE SHEET 1 FOR SURVEY NARRATIVE

CENTER LINE SURVEY	
OF OLD PACIFIC HIGHWAY 99 NOW COUNTY ROAD 386	
IN THE NORTH 1/2 AND EAST 1/2 SECTION 28, AND THE NE 1/4 OF SECTION 33, T.29S., R.5W., W.M.	
REGISTERED OREGON LAND SURVEYOR JULY 12, 1968 WILLIAM J. RUPPERT 866 MY REGISTRATION EXPIRES 12/31/2002	<i>Surveyed by:</i> CITY OF MYRTLE CREEK WILLIAM J. RUPPERT P.O. BOX 940 MYRTLE CREEK, OR 97457 SCALE 1"=50' JUNE 2002 SHEET 6 OF 7