

N.E. 1/4, SEC. 28, T.29 S., R.5 W., W.M.

FILED  
 Date: May 3, 2005 By: JP  
 Title: Horizontal Control, Recovery and Retracement Map  
 Map: Co. Rd. # 386  
 No. 1991  
 Corner: 1991  
 DOUGLAS COUNTY SURVEYOR

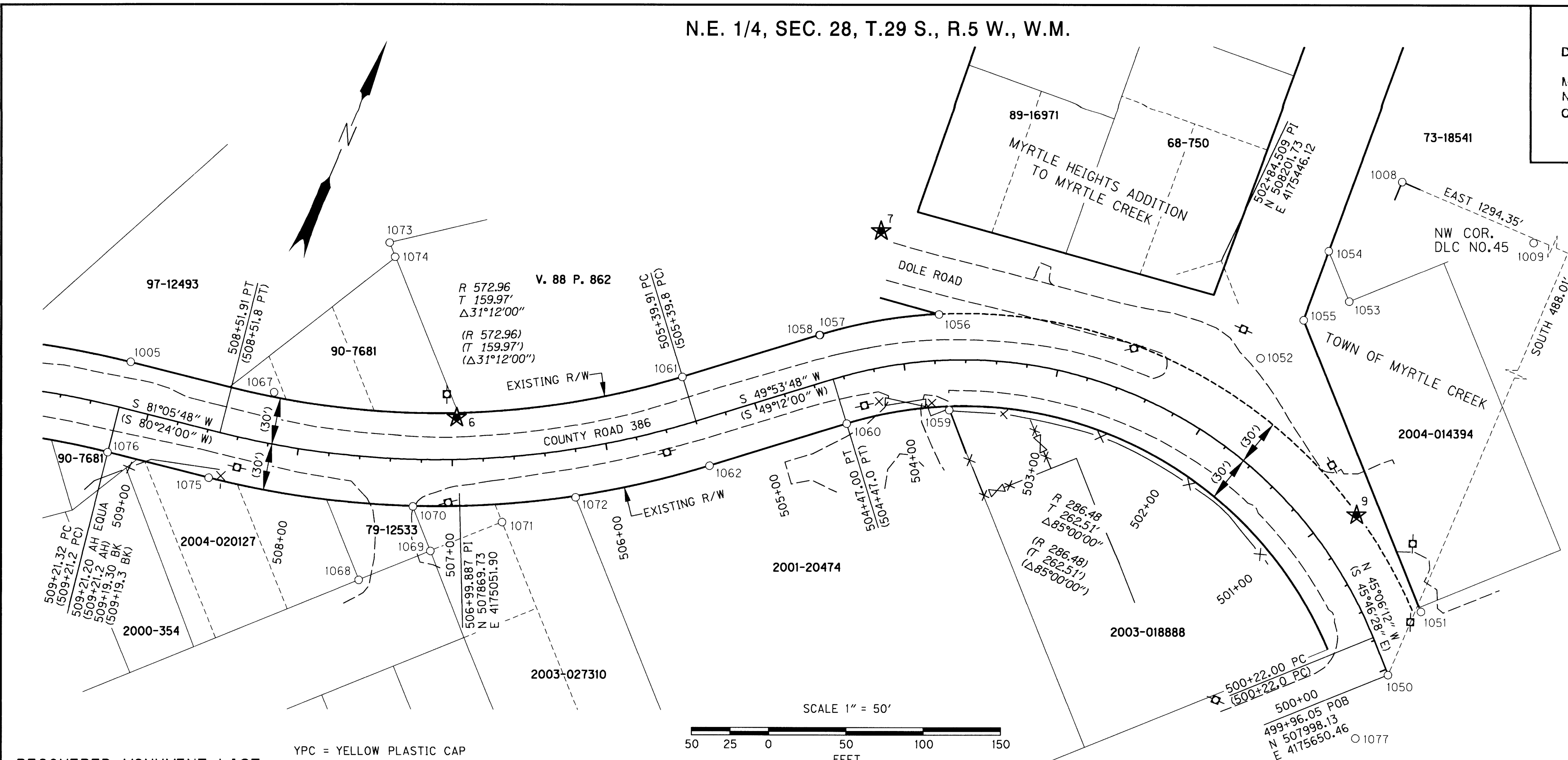
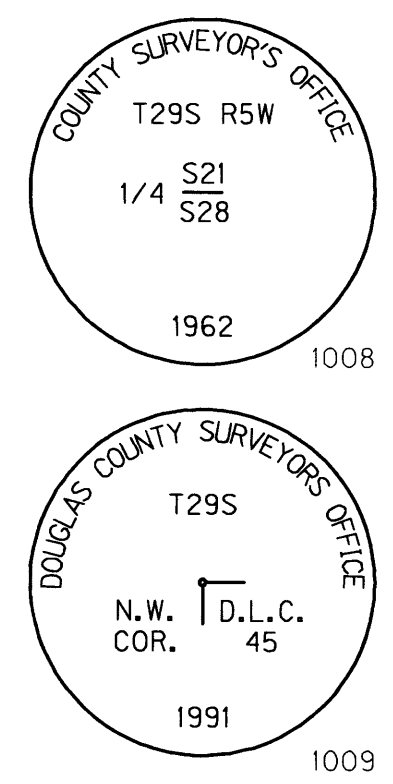

RECOVERED MONUMENT LIST

YPC = YELLOW PLASTIC CAP  
 CS = COUNTY SURVEY

PT. NO.	LDP NORTHING	LDP EASTING	STATION	OFFSET	DATE	DESCRIPTION
1008	508486.09	4174356.00	N/A	N/A	12/8/2004	FND BRASS DISK "1/4 CORNER SECTION 21 & 28" - 2 1/2" ABOVE
1009	508483.42	4174449.61	N/A	N/A	12/8/2004	FND BRASS DISK "DLC 45 NW CORNER" - 2 1/2" ABOVE
1050	507998.08	4175650.35	499+96.09	0.11' LT	12/6/2004	FND 5/8" IRON ROD - FLUSH, M99-66
1050	507998.08	4175650.35	"DR" 0+00	0.00'	12/6/2004	FND 5/8" IRON ROD - FLUSH, M99-66
1051	508043.95	4175653.91	500+25.51	34.91' RT	12/6/2004	FND 5/8" IRON ROD - 1/2" DOWN, M132-11
1051	508043.95	4175653.91	"DR" 0+29.86	34.99' RT	12/6/2004	FND 5/8" IRON ROD - 1/2" DOWN, M132-11
1052	508153.73	4175494.27	"DR" 2+20.43	0.00'	12/6/2004	FND 1 1/2" IRON ROD, COUNTY ROAD 386 SURVEY NO. 00410062
1053	508210.00	4175532.70	N/A	N/A	12/6/2004	FND 5/8" IRON ROD W/YPC "LS 866" - 2 1/2" ABOVE, M132-11
1054	508234.84	4175507.76	N/A	N/A	12/6/2004	FND 5/8" IRON ROD W/YPC "LS 866" - 2 1/2" ABOVE, M132-11
1055	508187.32	4175510.26	N/A	N/A	12/6/2004	FND 5/8" IRON ROD W/YPC "LS 866" - 1/2" ABOVE, M132-11
1056	508098.07	4175291.83	503+75.87	29.78' RT	12/6/2004	FND 5/8" IRON ROD W/YPC "DOUG. CO. SURVEYOR"- FLUSH, M59-38
1056	508098.07	4175291.83	"DR" 4+28.99	29.94' LT	12/6/2004	FND 5/8" IRON ROD W/YPC "DOUG. CO. SURVEYOR"- FLUSH, M59-38
1057	508055.59	4175226.26	504+46.81	29.87' RT	12/6/2004	FND 5/8" IRON ROD - FLUSH, M59-38
1058	508055.54	4175225.91	504+47.11	30.03' RT	12/6/2004	FND 5/8" IRON ROD W/YPC "LS 866" - FLUSH, CO. RD. 386 SURVEY NO. 00410062
1059	508043.75	4175322.14	503+71.86	32.28' LT	12/6/2004	FND 5/8" IRON ROD INSIDE 3/4" IRON PIPE - 12" ABOVE, M88-63
1060	508009.68	4175264.59	504+47.06	29.96' LT	12/6/2004	FND 5/8" IRON ROD W/YPC "LS 866" - FLUSH, CO. RD. 386 SURVEY NO. 00410062
1061	507995.70	4175154.89	505+39.97	30.00' RT	12/6/2004	FND 5/8" IRON ROD W/YPC "LS 866" - 2 1/2" DOWN, CO. RD. 386 NO. 00410062
1062	507949.81	4175193.56	505+39.95	30.00' LT	12/6/2004	FND 5/8" IRON ROD W/YPC "LS 866" - FLUSH, CO. RD. 386 SURVEY NO. 00410062
1067	507822.71	4174915.92	508+22.56	33.15' RT	12/6/2004	FND 5/8" IRON ROD W/ALUMINUM CAP - 1/2" ABOVE, NO RECORDS FOUND
1068	507792.84	4175013.84	N/A	N/A	12/6/2004	FND 1/2" I.D. IRON PIPE - FLUSH, CS 40-72
1069	507828.24	4175049.22	N/A	N/A	12/6/2004	FND 5/8" IRON ROD INSIDE 3/4" IRON PIPE - 2 1/2" DOWN, CS 40-72
1070	507850.22	4175027.49	507+24.71	30.31' LT	12/7/2004	FND 5/8" IRON ROD - 1" DOWN, CS 40-72
1071	507863.63	4175084.49	N/A	N/A	12/7/2004	FND BOLT - 2" DOWN, CS 40-72
1072	507897.08	4175121.99	506+24.44	30.79' LT	12/7/2004	FND 5/8" IRON ROD INSIDE 3/4" IRON PIPE - 1" ABOVE, M76-68
1073	508001.03	4174946.85	N/A	N/A	12/7/2004	FND 5/8" IRON ROD - 1" ABOVE, M59-38
1074	507993.96	4174953.67	N/A	N/A	12/7/2004	FND 3/4" IRON ROD - 1/2" ABOVE, M59-38
1075	507815.35	4174898.53	508+51.88	29.99' LT	12/7/2004	FND 5/8" IRON ROD W/YPC "LS 866"- 1" ABOVE, CO. RD. 386 SURVEY NO. 00410062
1076	507804.89	4174831.80	509+21.32	29.99' LT	12/7/2004	FND 5/8" IRON ROD W/YPC "LS 866"- FLUSH, CO. RD. 386 SURVEY NO. 00410062
1077	507952.05	4175647.02	N/A	N/A	12/13/2004	FND 5/8" IRON ROD W/YPC - FLUSH, M88-63

LEGEND

( ) RECORD PER COUNTY ROAD 386 SURVEY NO. 00410062	—X— FENCE
○ FOUND MONUMENT	— — — — — EDGE PAVEMENT
★ SET GPS POINT	— — — — — RIGHT-OF-WAY
	— — — — — PROPERTY LINE
	— — — — — UTILITY POLE

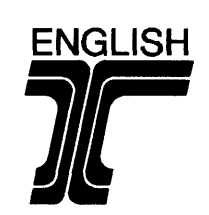

REGISTERED PROFESSIONAL LAND SURVEYOR

Bret N. Elithorp  
 OREGON  
 JAN. 14, 2003  
 BRET N. ELITHORP  
 63148

RENEWAL DATE: DEC. 31, 2005  
 SIGNED: 3/30/05

RANDY FITCH *Randy Fitch* OBEC  
 APPROVED BY: GROUP MANAGER TITLE

OBEC CONSULTING ENGINEERS  
 1335 POPLAR DRIVE  
 MEDFORD, OREGON 97504  
 TEL. (541) 774-5590 FAX. (541) 774-5591

HORIZONTAL CONTROL, RECOVERY AND RETRACEMENT MAP  
**SOUTH UMPQUA R. (MYRTLE CR.) BRIDGE #19C513**  
 FOR DOUGLAS COUNTY  
 FEBRUARY 2005

DOUGLAS COUNTY, OREGON SCALE 1" = 50'  
 DESIGNED: B. ELITHORP PROJ. NO. 8-147 SHT. 4 OF 4  
 DRAWN: R. ODEAR CHK'D: RANDY FITCH FILE NO. 14387S

CO. RD. #386

00150031