

N.W. & N.E. 1/4, SEC. 28, T.29 S., R.5 W., W.M.

FILED
 Date: MAY 3, 2005 By: JP
 Map: Co. RD. # 386
 County: DOUGLAS COUNTY
 Surveyor: DOUGLAS COUNTY SURVEYOR

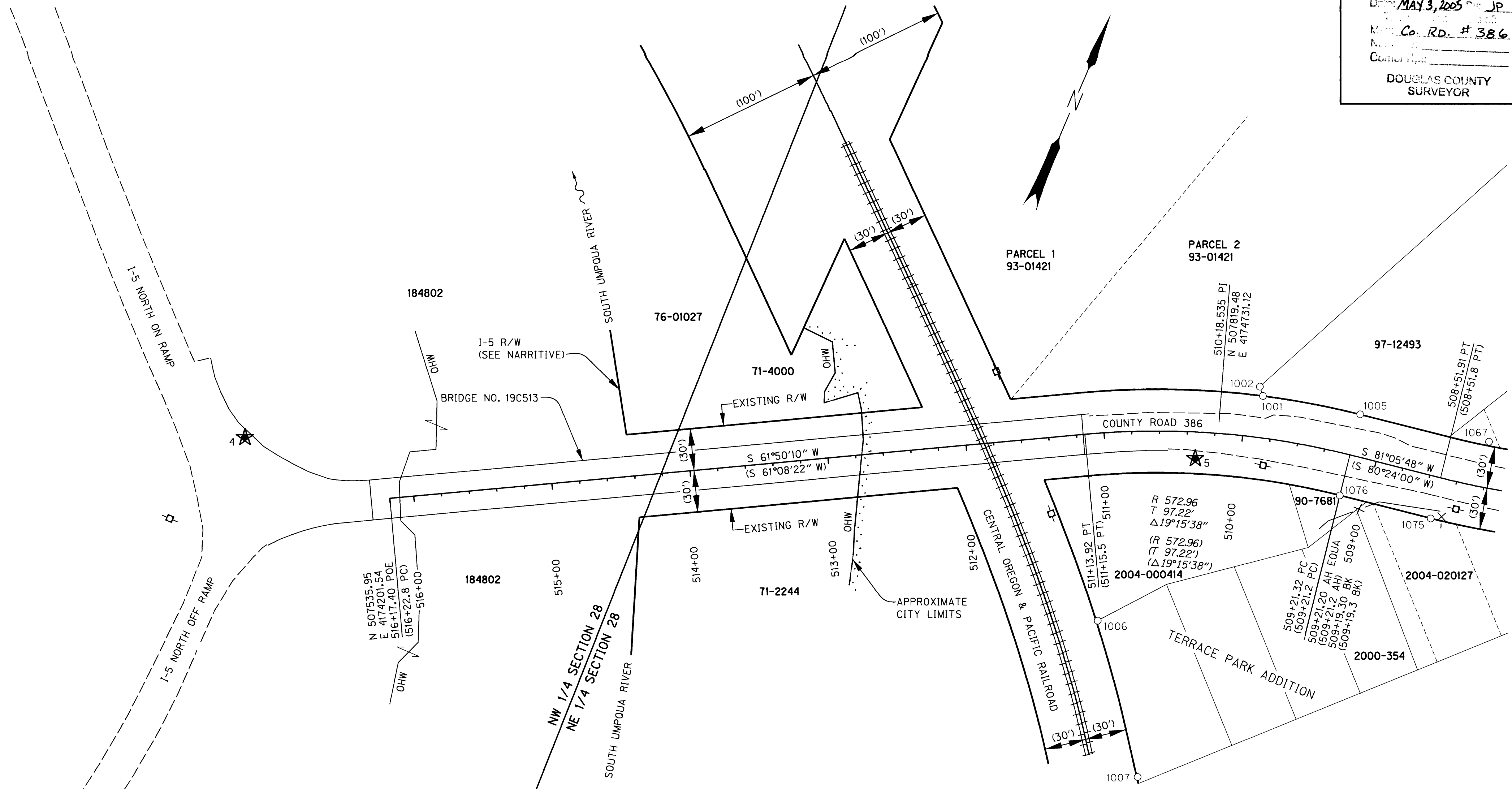

LEGEND	
()	RECORD PER COUNTY ROAD 386 SURVEY NO. 00410062
○	FOUND MONUMENT
★	SET GPS POINT
□	UTILITY POLE
—	RIGHT-OF-WAY
---	PROPERTY LINE
- - - -	EDGE PAVEMENT
- X -	FENCE
OHW	ORDINARY HIGH WATER

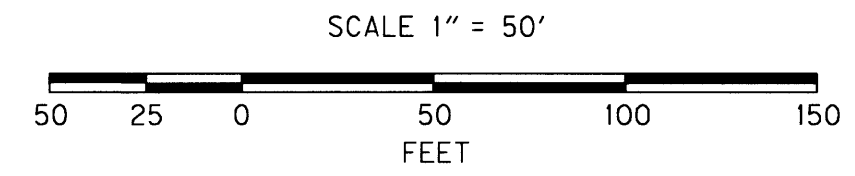

RECOVERED MONUMENT LIST
 YPC = YELLOW PLASTIC CAP
 CS = COUNTY SURVEY

PT. NO.	LDP NORTHING	LDP EASTING	STATION	OFFSET	DATE	DESCRIPTION
1001	507849.17	4174752.83	509+89.09	30.18' RT	12/7/2004	FND 5/8" IRON ROD - 6" ABOVE, M87-36
1002	507854.39	4174748.14	509+92.01	36.51' RT	12/7/2004	FND 5/8" IRON ROD - 2 1/2" ABOVE, M87-36
1005	507864.45	4174822.64	509+19.25	30.27' RT	12/7/2004	FND 5/8" IRON ROD - 2 1/2" DOWN, M87-36
1006	507653.80	4174706.06	511+16.99	134.24' LT	12/7/2004	FND 5/8" IRON ROD W/YPC - 6" ABOVE, NO RECORDS FOUND
1007	507561.47	4174776.27	510+86.99	248.41' LT	12/7/2004	FND 5/8" IRON ROD W/YPC - 6" DOWN, NO RECORDS FOUND
1067	507882.71	4174915.92	508+22.56	33.15' RT	12/7/2004	FND 5/8" IRON ROD W/ALUMINUM CAP "DOUGLAS CO. RD. DEPT.", NO RECORDS FOUND
1075	507815.34	4174898.53	508+51.88	29.99' LT	12/7/2004	FND 5/8" IRON ROD W/YPC "LS866" - 1" ABOVE, COUNTY ROAD 386 SURVEY NO. 00410062
1076	507804.89	4174831.80	509+21.32	29.99' LT	12/13/2004	FND 5/8" IRON ROD W/YPC - FLUSH, COUNTY ROAD 386 SURVEY NO. 00410062

ENGLISH
 REGISTERED PROFESSIONAL LAND SURVEYOR
Bret Elithorp
 OREGON
 JAN. 14, 2003
BRET N. ELITHORP
 63148
 RENEWAL DATE: DEC. 31, 2005
 SIGNED: 3/30/05

OBE CONSULTING ENGINEERS
 1335 POPLAR DRIVE
 MEDFORD, OREGON 97504
 TEL. (541) 774-5590 FAX. (541) 774-5591

HORIZONTAL CONTROL, RECOVERY AND RETRACEMENT MAP
SOUTH UMPQUA R. (MYRTLE CR.) BRIDGE #19C513
 FOR DOUGLAS COUNTY
 FEBRUARY 2005

DOUGLAS COUNTY, OREGON SCALE 1" = 50'
 DESIGNED: B. ELITHORP PROJ. NO. 8-147 SHT. 3 OF 4
 DRAWN: R. ODEAR CHK'D: RANDY FITCH FILE NO. 14386S

CO. RD. #386

00000015