

MR. WILLIAM (BUD) GLEN III - WINSTON, OREGON

# MERCY HILLS SUBDIVISION - PHASE I

STREETS, SANITARY SEWER, STORM SEWER

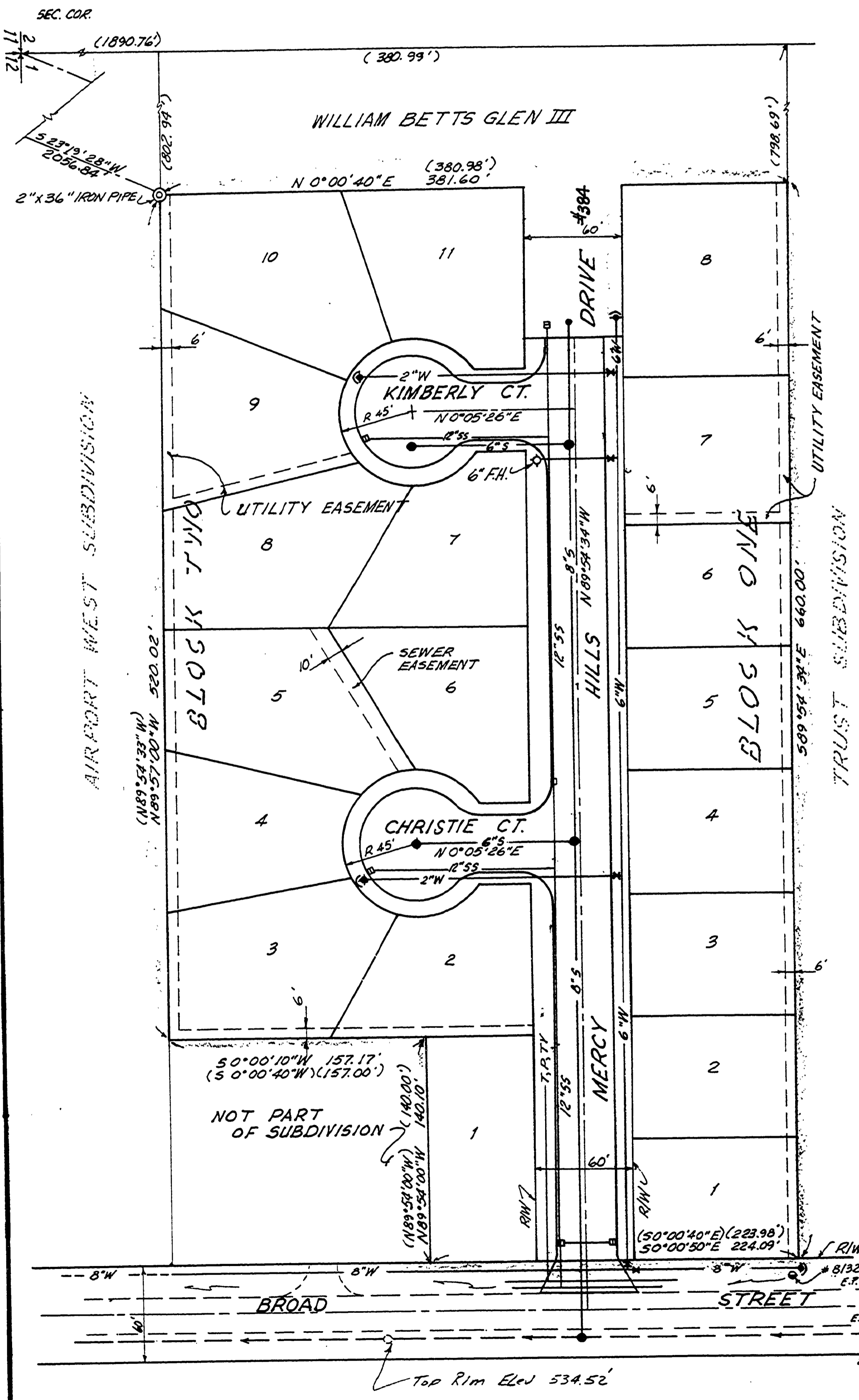

**LEGEND**

- 8" -	EXISTING UTILITY & SIZE
- 12" -	PROPOSED UTILITY & SIZE
SS	STORM SEWER
S	SANITARY SEWER
W	WATER MAIN
CONC.	CONCRETE
EXIST.	EXISTING
○	FIRE HYDRANT
□	CATCH BASIN (PROPOSED)
●	MANHOLE
▽	VALVE
◆	BLOW-OFF VALVE
◆	SEWER CLEAN-OUT
- P -	PROPOSED UNDERGROUND POWER
●	POWER POLE
- T -	UNDERGROUND TELEPHONE
- TV -	PROPOSED TV CABLE
- E.P -	EDGE OF PAVEMENT
- R/W -	RIGHT OF WAY
( )	RECORD DATA

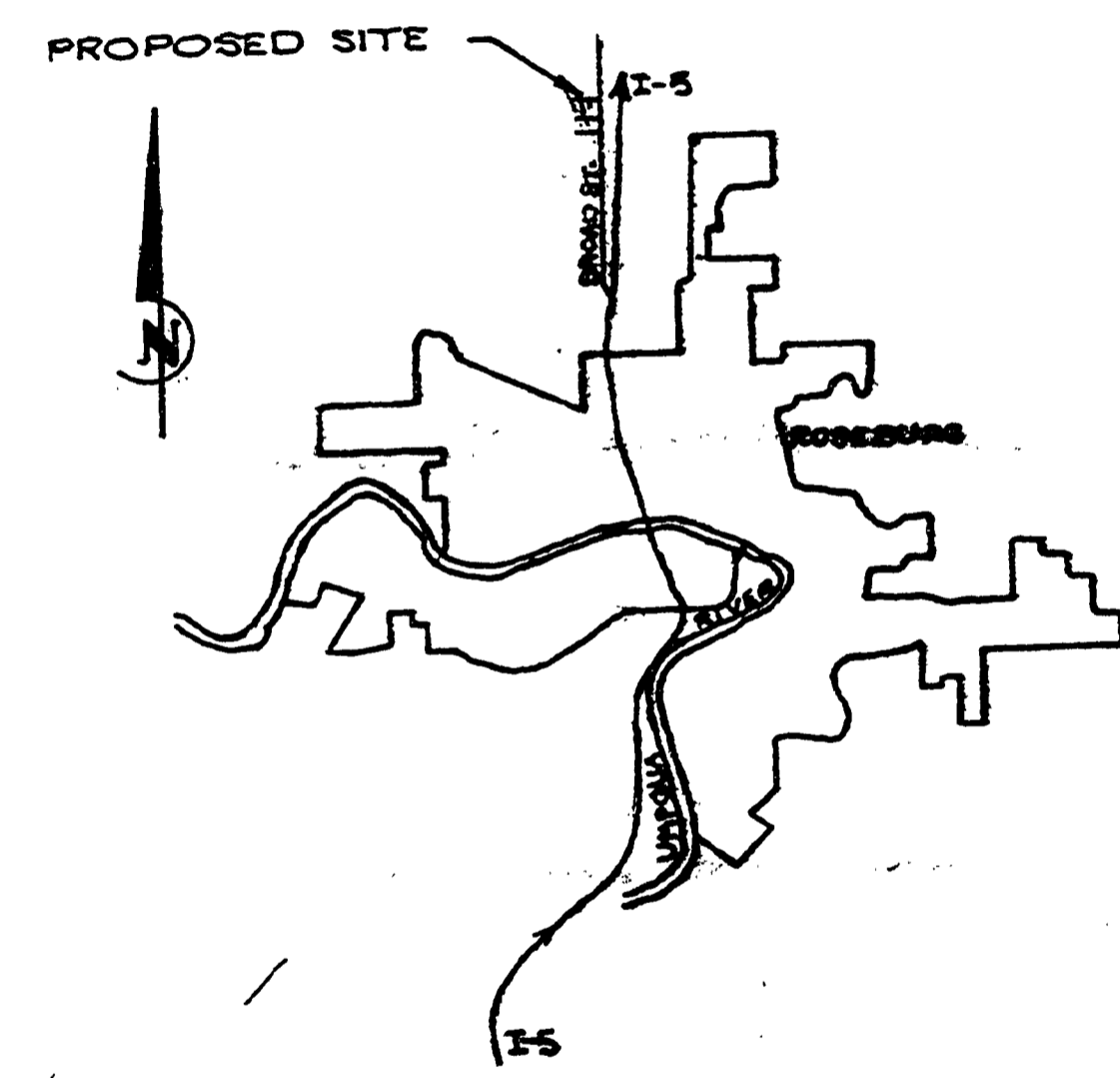

VICINITY MAP  
N. T. S.

**INDEX TO DRAWINGS**

SHT. NO.	TITLE
1	SITE PLAN - VICINITY MAP
2	STREETS AND STORM SEWER
3	SANITARY SEWER AND WATER
4	MISCELLANEOUS DETAILS

- NOTES:**
- ALL WORK SHALL CONFORM TO THE "STANDARD SPECIFICATIONS FOR HIGHWAY CONSTRUCTION".
  - PRIOR TO PERFORMING ANY CONSTRUCTION, PLANS SHALL BE APPROVED BY THE DOUGLAS COUNTY PUBLIC WORKS DEPARTMENT, NORTH UMPQUA SANITARY DISTRICT, DEPARTMENT OF ENVIRONMENTAL QUALITY, AND ROSEBURG WATER. WORK SHALL CONFORM TO THE APPROVED PLANS AND SPECIFICATIONS.
  - RECORD DRAWINGS SHALL BE PROVIDED TO ALL SAID PARTIES MENTIONED IN ITEM NUMBER TWO (2).

DOUGLAS COUNTY  
PUBLIC WORKS DEPT.  
**APPROVED**  
By JS/27MD Date 6/15/78  
JS/RXP 6/17/78



**ALPHA AND OMEGA ENGINEERS**

BUD. GLEN - WINSTON, OREGON MERCY HILLS SUBDIVISION PHASE I SITE PLAN - VICINITY MAP	SHEET OF 4 PROJ. #00006.000 DATE MARCH, 1978 SCALE: 1" = 50' VERT. NA DATE 8/10/78 NO. 00006-1
---	---

15-BUILTS 12/20/79 MIT

M.P. 0.00 - 0.11

00000011